Oroville Hospital Facility No. 10019

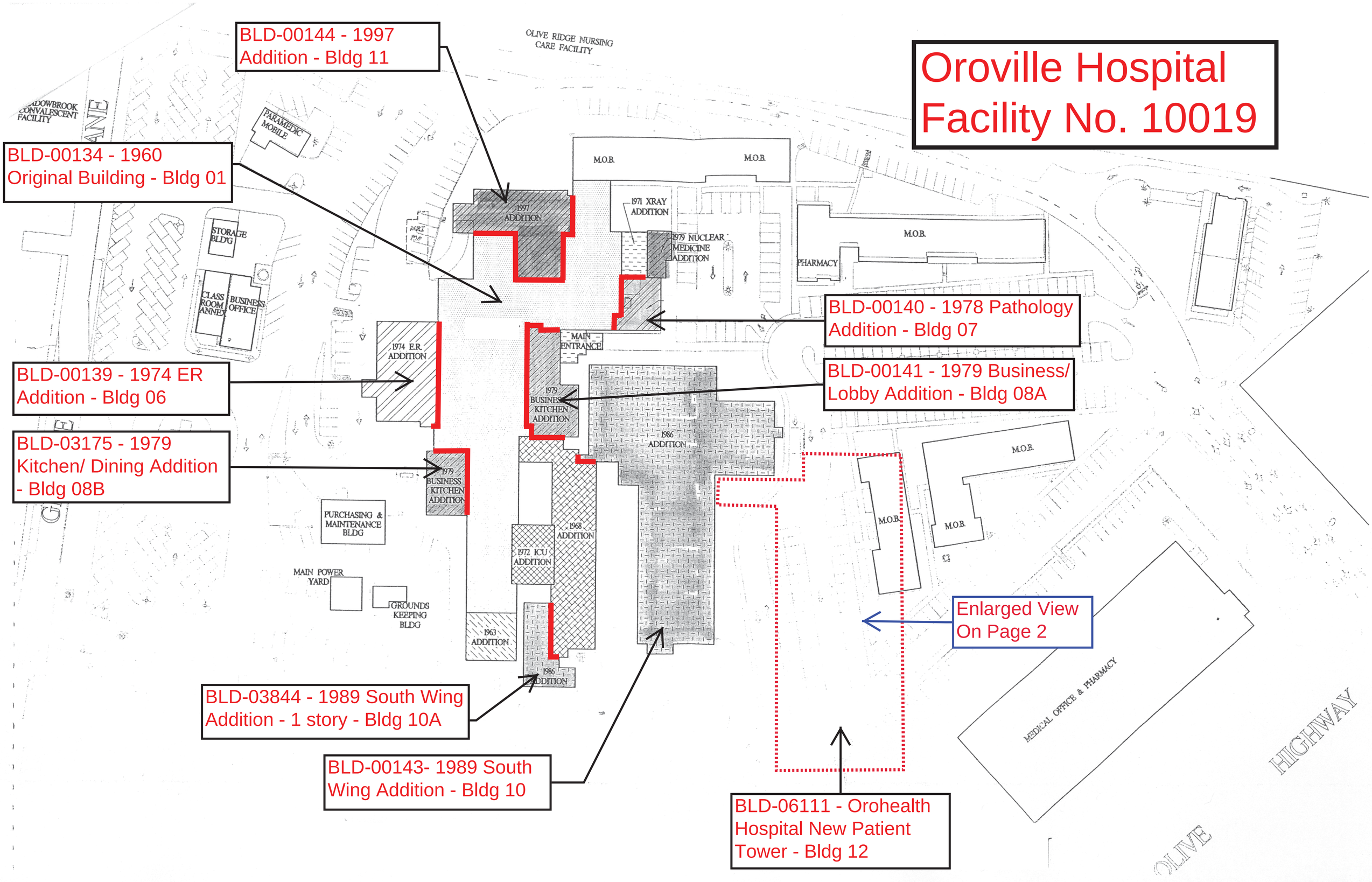

Oroville Hospital
Facility No. 10019

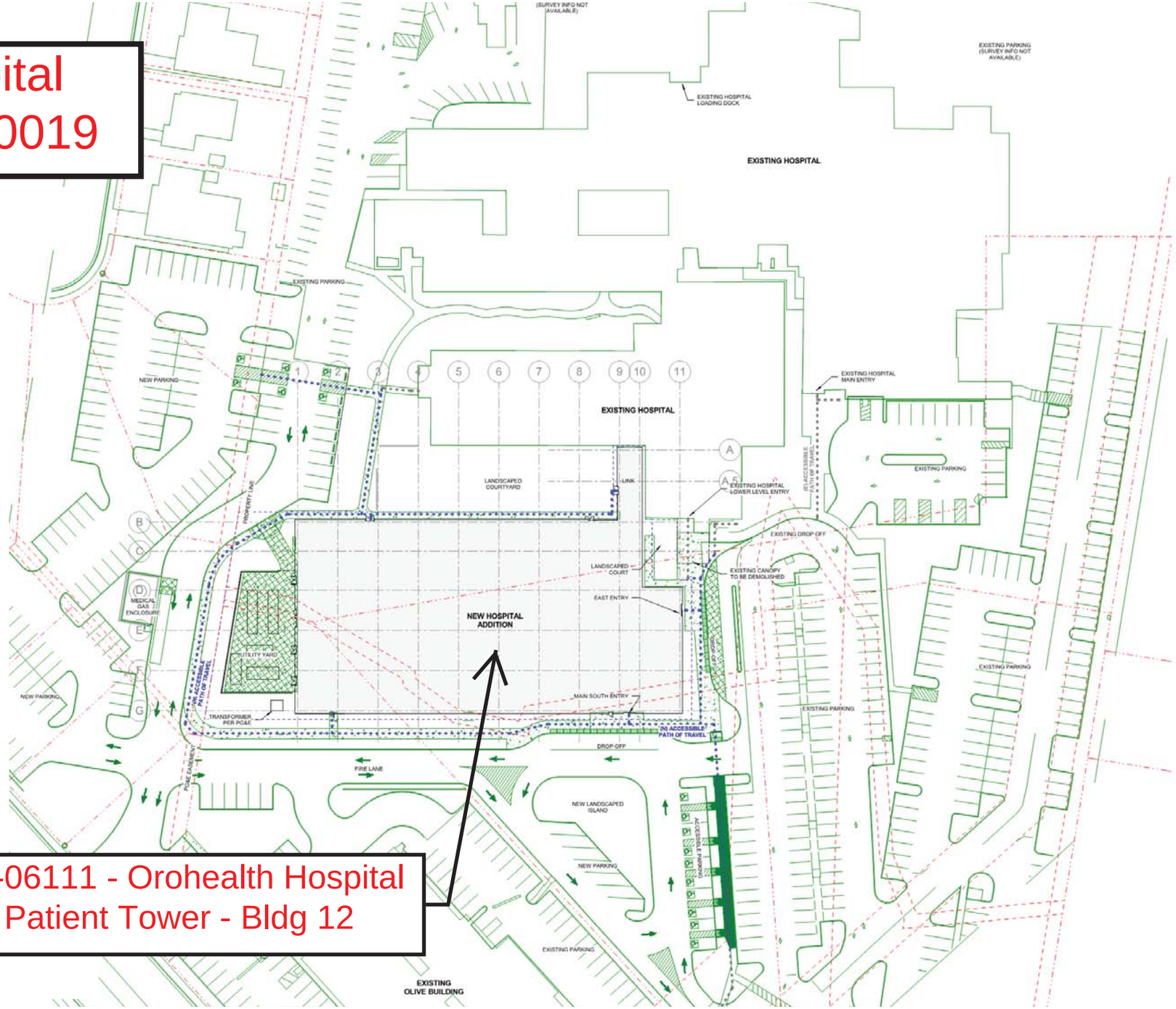

BLD-06111 - Orohealth Hospital
New Patient Tower - Bldg 12