PQI 10: Dehydration
Los Angeles County, Antelope Valley - SPA 1

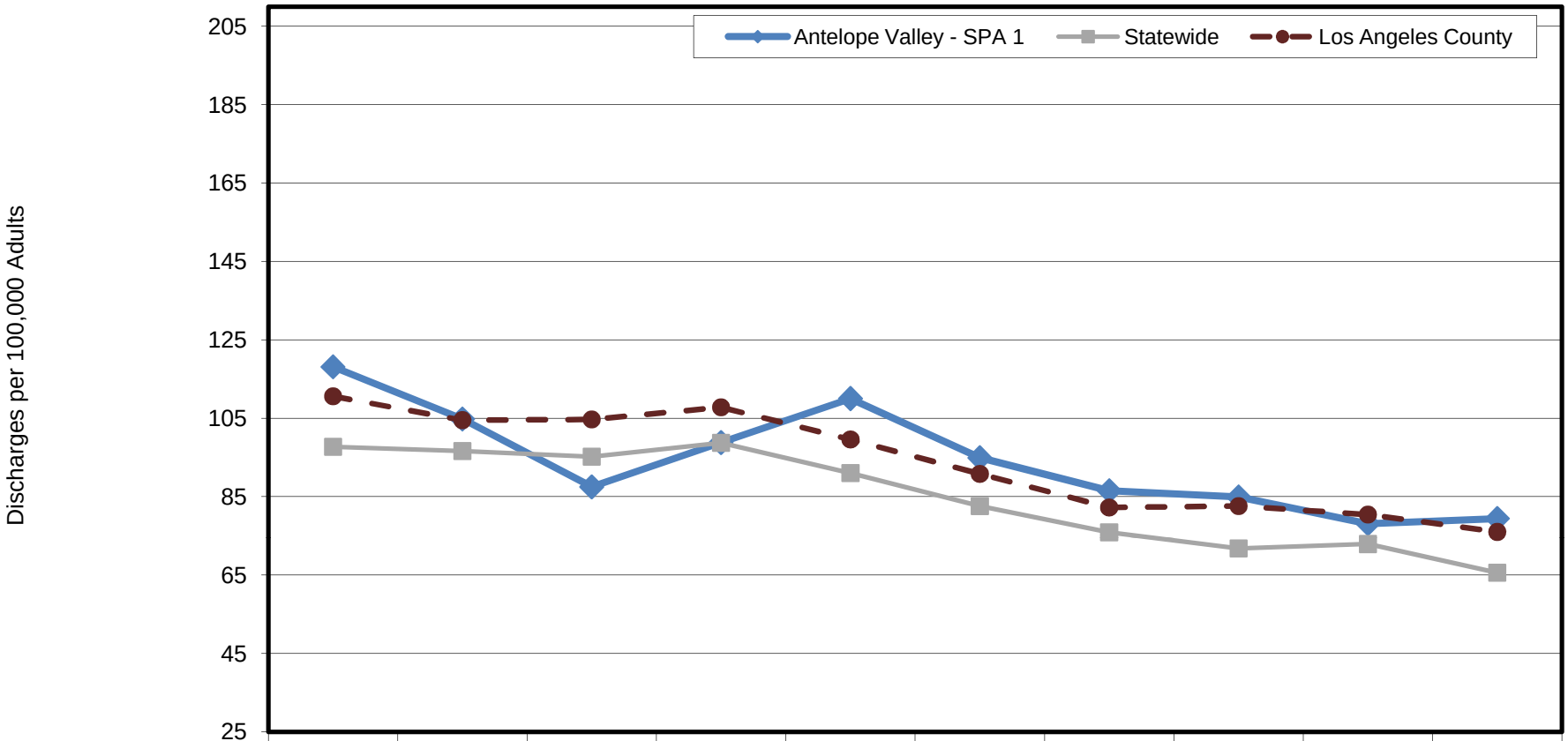

	1999	2000	2001	2002	2003	2004	2005	2006	2007	2008
Antelope Valley - SPA 1	118.1	104.8	87.5	98.8	110.0	94.9	86.5	84.9	78.1	79.4
Statewide	97.7	96.6	95.2	98.7	91.0	82.6	75.9	71.8	72.9	65.6
Los Angeles County	110.6	104.5	104.7	107.8	99.6	90.8	82.2	82.6	80.4	76.0

Source: Office of Statewide Health Planning and Development, Patient Discharge Data, 1999-2008
Agency for Healthcare Research and Quality, Prevention Quality Indicators, Version 3.1