



**OFFICE OF STATEWIDE HEALTH PLANNING AND DEVELOPMENT
FACILITIES DEVELOPMENT DIVISION**

APPLICATION FOR OSHPD PREAPPROVED AGENCY (OPAA) FOR STRUCTURAL TESTS AND SPECIAL INSPECTIONS		For Office Use Only		
		OPAA -0013-16		
Approved Agency	City	County	State	ZIP Code
Twining Inc.	Long Beach	Los Angeles	CA	90806

APPLICATION TYPE / FEE		
Application Type	New Application Fee (Fees are Nonrefundable)	Renewal Fee (Fees are Nonrefundable)
<input checked="" type="checkbox"/> Combined Testing AND Special Inspection Agency	<input type="checkbox"/> \$1,000.00	<input checked="" type="checkbox"/> \$250.00
<input type="checkbox"/> Testing Agency ONLY	<input type="checkbox"/> \$500.00	<input type="checkbox"/> \$250.00
<input type="checkbox"/> Special Inspection Agency ONLY	<input type="checkbox"/> \$500.00	<input type="checkbox"/> \$250.00

APPLICANT INFORMATION	
Applicant Name Steven Crumb	Position in the Organization Lab Manager
Agency's Local Name Twining Inc.	Application Date 9-4-17
Phone Number (562) 426-3355	E-Mail scrumb@twininginc.com

Applicant certifies that all information provided in this application are accurate.	Applicant Signature 
--	---

Address of Facility Location <i>(Each facility location requires separate application.)</i>			
Street 3310 E. Airport Way			
City: Long Beach	County Los Angeles	State: CA	Zip Code: 90806
Facility Mailing Address <i>(If different from facility address above.)</i>			
Street 2883 E. Spring Street, Suite 300			
City: Long Beach		State: CA	Zip Code: 90806

KEY AGENCY PERSONNEL <i>(Attach additional pages if needed.)</i>		
Engineering Manager <i>(or equivalent)</i> – Linas Vitkus	CA Registration Number C63163	Expiration Date 6/30/18
Title in the Organization Sr. V.P. of Operations	Phone Number (562) 426-3355 ext. 81108	
FAX Number (562) 426-6424	E-Mail lvitkus@twininginc.com	
Alternate to Engineering Manager <i>(if any)</i> – Name	CA Registration Number	Expiration Date
Title in the Organization	Phone Number	
Alternate Phone Number	E-mail	

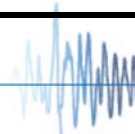



**OFFICE OF STATEWIDE HEALTH PLANNING AND DEVELOPMENT
FACILITIES DEVELOPMENT DIVISION**

KEY TESTING PERSONNEL (Attach additional pages if needed.)		
Testing Supervisor – Steve Crumb	CA Registration Number (if any)	Expiration Date
Title in the Organization Lab Manager	Phone Number (562) 426-3355 ext. 82105	
Alternate Phone Number (562) 712-1594	E-Mail scrumb@twininginc.com	
Field Testing Supervisor – Scott Benson	CA Registration Number (if any)	Expiration Date
Title in the Organization Inspection Field Supervisor	Phone Number (562) 426-3355	
Alternate Phone Number	E-mail sbenson@twininginc.com	

KEY SPECIAL INSPECTIONS PERSONNEL (Attach additional pages if needed.)		
Special Inspections Supervisor – Scott Benson	CA Registration Number (if any)	Expiration Date
Title in the Organization Inspection Field Supervisor	Phone Number (562) 426-3355	
Alternate Phone Number	E-Mail sbenson@twininginc.com	
Field Special Inspection Supervisor – Jack Hodges	CA Registration Number (if any)	Expiration Date
Title in the Organization Field Supervisor	Phone Number (949) 439-0896	
Alternate Phone Number	E-mail jhodges@twininginc.com	





**OFFICE OF STATEWIDE HEALTH PLANNING AND DEVELOPMENT
FACILITIES DEVELOPMENT DIVISION**

ACCREDITATION AND QUALIFICATIONS

Agency currently holds accreditation by: *(Attach a copy of current accreditation details.)*

- | | |
|---|--|
| <input checked="" type="checkbox"/> AASHTO Accreditation Program (AAP) | <input type="checkbox"/> National Voluntary Laboratory Accreditation Program (NVLAP) |
| <input checked="" type="checkbox"/> International Accreditation Service (IAS) | <input type="checkbox"/> American Association of Laboratories Program (A2LA) |
| <input type="checkbox"/> Laboratory Accreditation Program (LAB) | <input type="checkbox"/> Construction Materials Engineering Council (CMEC) |
| <input type="checkbox"/> ANSI-ASQ National Accreditation Board | <input checked="" type="checkbox"/> Other <u>CCRL</u> |

Latest Expiration Date *(if any)* _____

Is this Agency accepted in the Division of the State Architect Laboratory Evaluation and Acceptance Program, DSA-LEA?

- No Yes Expiration Date: 4/25/21

Basis for accreditation *(Check all that apply):*

- ISO/IEC 17025: General requirements for competence of testing and calibration laboratories
- ISO/IEC 17020: General requirements for the operation of various types of bodies performing inspection
- NISTIR 7012: Technical requirements for construction materials testing
- AASHTO R18: Standard Recommended Practice for Establishing and Implementing a Quality System for Construction Materials Testing Laboratories
- ASTM E 329: Specification for Agencies Engaged in the Testing and/or Inspection of Materials Used in Construction
- ASTM C 1077: Practice for Laboratories Testing Concrete and Concrete Aggregates for Use in Construction and Criteria for Laboratory Evaluation
- ASTM D 3666: Specification for Minimum Requirements for Agencies Testing and Inspecting Bituminous Paving Materials
- ASTM D 3740: Practice for Evaluation of Agencies Engaged in Testing and/or Inspections of Soils and Rock as Used Engineering Design and Construction
- ASTM C 1093: Practice for Accreditation of Testing Agencies for Unit Masonry
- ASTM E 1212: Practice for Quality Management Systems for *Nondestructive Testing (NDT)* Agencies
- ASTM E 543: Specification for Agencies Performing *Nondestructive Testing (NDT)*
- IAS AC 291: Accreditation Criteria for Special Inspection Agency

Basis for Test Technician/Special Inspector Qualification *(Check all that apply):*

- Hospital inspector class "A", "B", or "C" certification
- DSA-LEA approval as test Technician/special inspector
- Certification listed in IAS AC 291 Table 1: Minimum Qualifications for Special Inspectors
- Welding inspectors satisfying the requirements of the CBC 2016 Section 1705A.2.5
- California licensed engineer qualified to be test technician/special inspector





**OFFICE OF STATEWIDE HEALTH PLANNING AND DEVELOPMENT
FACILITIES DEVELOPMENT DIVISION**

APPLICABLE TEST STANDARDS FOR WHICH AGENCY IS APPROVED

By checking "yes" in Tables 1 through 6 below, the applicant verifies that the agency has the equipment and qualified personnel to perform the indicated testing. **ONLY mark tests that are listed in accreditation certificate or DSA-LEA.**

1 SOILS AND FOUNDATIONS

Tests					
Yes	Standard	Test Procedure	Yes	Standard	Test Procedure
<input checked="" type="checkbox"/>	a. ASTM D 421	Dry Prep of Soil	<input checked="" type="checkbox"/>	b. ASTM D 422	Particle Size Analysts
<input checked="" type="checkbox"/>	c. ASTM D 558	Moisture Density of Soil Cement Mixtures	<input checked="" type="checkbox"/>	d. ASTM D 698	Compaction of Soil-Standard
<input checked="" type="checkbox"/>	e. ASTM D 854	Specific Gravity of Soil	<input checked="" type="checkbox"/>	f. ASTM D 1140	No. 200 Wash
<input type="checkbox"/>	g. ASTM D 1143	Deep Foundations – Axial Compression	<input checked="" type="checkbox"/>	h. ASTM D 1556	Density of Soils – Sand Cone
<input checked="" type="checkbox"/>	i. ASTM D 1557	Soil Compaction – Modified	<input checked="" type="checkbox"/>	j. ASTM D 1883	CBR Lab. Compacted Soils
<input checked="" type="checkbox"/>	k. ASTM D 2166	Unconfined Compressive Strength/Moisture content	<input checked="" type="checkbox"/>	l. ASTM D 2216	Water Content of Soil
<input checked="" type="checkbox"/>	m. ASTM D 2419	Sand Equivalent Value	<input type="checkbox"/>	n. ASTM D 2434	Permeability of Granular Soils
<input checked="" type="checkbox"/>	o. ASTM D 2435	Consolidation Test	<input checked="" type="checkbox"/>	p. ASTM D 2487	Classification of Soils
<input checked="" type="checkbox"/>	q. ASTM D 2488	Identification of Soil (Visual)	<input checked="" type="checkbox"/>	r. ASTM D 2844	Resistance R-Value & Exp. Pressure
<input type="checkbox"/>	s. ASTM D 2850	Unconsolidated, Undrained Triaxial	<input type="checkbox"/>	t. ASTM D 2974	Organic Content
<input checked="" type="checkbox"/>	u. ASTM D 3080	Direct Shear	<input type="checkbox"/>	v. ASTM D 3441	Cone Penetration Test (CPT)
<input type="checkbox"/>	w. ASTM D 3689	Deep Foundations – Axial Tension	<input checked="" type="checkbox"/>	x. ASTM D 3744	Durability Index
<input type="checkbox"/>	y. ASTM D 3966	Deep Foundations –Lateral Loads	<input checked="" type="checkbox"/>	z. ASTM D 4318	Liquid I Plastic Limit
<input checked="" type="checkbox"/>	aa. ASTM D 4546	Swell or Collapse Test	<input type="checkbox"/>	bb. ASTM D 4643	Microwave Moisture of Soils
<input checked="" type="checkbox"/>	cc. ASTM D 4718	Oversize Rock Correction	<input type="checkbox"/>	dd. ASTM D 4767	Triaxial Compression
<input checked="" type="checkbox"/>	ee. ASTM D 4829	Expansion Index	<input type="checkbox"/>	ff. ASTM D 4945	Deep Foundations – Dynamic Testing
<input type="checkbox"/>	gg. ASTM D 5084	Permeability of Soils	<input type="checkbox"/>	hh. ASTM D 5778	Friction Cone and Piezocone Penetration Test
<input type="checkbox"/>	ii. ASTM D 6913	Gradation of Soil Using Sieve Analysis	<input checked="" type="checkbox"/>	jj. ASTM D 6938	Density of Soils – Nuclear Gage
<input checked="" type="checkbox"/>	kk. ASTM D 7012	Triaxial Compressive Strength of Rock Core Specimens	<input type="checkbox"/>	ll.	
<input type="checkbox"/>	mm.		<input type="checkbox"/>	nn.	

Tests that are in the lab's scope but are not listed above should be provided in the space(s) below.

Yes	Standard	Test Procedure	Yes	Standard	Test Procedure
<input type="checkbox"/>	a.		<input type="checkbox"/>	b.	
<input type="checkbox"/>	c.		<input type="checkbox"/>	d.	
<input type="checkbox"/>	e.		<input type="checkbox"/>	f.	





**OFFICE OF STATEWIDE HEALTH PLANNING AND DEVELOPMENT
FACILITIES DEVELOPMENT DIVISION**

2		CONCRETE							
Tests									
Yes	Standard		Test Procedure		Yes	Standard		Test Procedure	
<input checked="" type="checkbox"/>	a.	AASHTO M 201	Moisture Rooms		<input type="checkbox"/>	b.	ACI 355.2	Post-Installed Mechanical Anchors	
<input type="checkbox"/>	c.	ACI 355.4	Adhesive Anchors		<input type="checkbox"/>	d.	ACI 374.1	Moment Frames	
<input type="checkbox"/>	e.	ACI ITG-5.1	Post-Tensioned Precast Special Walls		<input checked="" type="checkbox"/>	f.	ASTM A 416	Steel Strand	
<input checked="" type="checkbox"/>	g.	ASTM A 615	Tension Test		<input checked="" type="checkbox"/>	h.	ASTM A 706	Tension and Bend	
<input checked="" type="checkbox"/>	i.	ASTM A 970	Headed Steel Bars - Bend		<input checked="" type="checkbox"/>	j.	ASTM A 1034	Rebar Mechanical Splices	
<input checked="" type="checkbox"/>	k.	ASTM C 29	Unit Weight I Voids		<input checked="" type="checkbox"/>	l.	ASTM C 31	Concrete Sampling - Field	
<input checked="" type="checkbox"/>	m.	ASTM C 39	Compressive Strength		<input checked="" type="checkbox"/>	n.	ASTM C 40	Organic Impurities	
<input checked="" type="checkbox"/>	o.	ASTM C 42	Concrete Core		<input checked="" type="checkbox"/>	p.	ASTM C 78	Flexural Strength	
<input checked="" type="checkbox"/>	q.	ASTM C 88	Sodium Sulfate Soundness		<input checked="" type="checkbox"/>	r.	ASTM C 117	No. 200 Wash	
<input checked="" type="checkbox"/>	s.	ASTM C 127	Specific Gravity - Coarse		<input checked="" type="checkbox"/>	t.	ASTM C 128	Specific Gravity - Fine	
<input checked="" type="checkbox"/>	u.	ASTM C 131	Degradation of Aggregate		<input checked="" type="checkbox"/>	v.	ASTM C 136	Sieve Analysis Course I Fine	
<input checked="" type="checkbox"/>	w.	ASTM C 138	Density I Yield I Air Content		<input checked="" type="checkbox"/>	x.	ASTM C 142	Clay I Friable Particles	
<input checked="" type="checkbox"/>	y.	ASTM C 143	Slump		<input checked="" type="checkbox"/>	z.	ASTM C 157	Length Change	
<input checked="" type="checkbox"/>	aa.	ASTM C 172	Sampling Freshly Mixed Concrete		<input checked="" type="checkbox"/>	bb.	ASTM C 173	Air Content (V)	
<input checked="" type="checkbox"/>	cc.	ASTM C 174	Measuring Thickness Using Drilled Concrete Cores		<input checked="" type="checkbox"/>	dd.	ASTM C 192	Making I Curing Specimens - Lab	
<input checked="" type="checkbox"/>	ee.	ASTM C 231	Air Content (P)		<input type="checkbox"/>	ff.	ASTM C 295	Petrographic Analysis	
<input checked="" type="checkbox"/>	gg.	ASTM C 495	Lightweight Concrete		<input checked="" type="checkbox"/>	hh.	ASTM C 496	Splitting Tensile	
<input checked="" type="checkbox"/>	ii.	ASTM C 511	Moist Cure Rooms/Tanks		<input checked="" type="checkbox"/>	jj.	ASTM C 535	LA Abrasion	
<input checked="" type="checkbox"/>	kk.	ASTM C 566	Moisture Content of Aggregate		<input checked="" type="checkbox"/>	ll.	ASTM C 567	Density of Lightweight Aggregate	
<input checked="" type="checkbox"/>	mm.	ASTM C 617	Capping Concrete Specimens		<input checked="" type="checkbox"/>	nn.	ASTM C 702	Reducing Aggregate Samples	
<input checked="" type="checkbox"/>	oo.	ASTM C 1064	Temperature		<input checked="" type="checkbox"/>	pp.	ASTM C 1140	Shotcrete Compression	
<input checked="" type="checkbox"/>	qq.	ASTM C 1231	Unbonded Caps		<input checked="" type="checkbox"/>	rr.	ASTM C 1252	Uncompacted Void Content	
<input checked="" type="checkbox"/>	ss.	ASTM C 1260	Alkali Reactivity of Aggregate		<input checked="" type="checkbox"/>	tt.	ASTM C 1293	Length Change due to Alkali-Silica Reaction	
<input checked="" type="checkbox"/>	uu.	ASTM C 1542	Measuring Length of Cores		<input type="checkbox"/>	vv.	ASTM C 1602	Water	
<input type="checkbox"/>	ww.	ASTM C 1604	Shotcrete Core		<input checked="" type="checkbox"/>	xx.	ASTM D 75	Sampling Aggregate	
<input checked="" type="checkbox"/>	yy.	ASTM D 1560	Stabilometer Value		<input checked="" type="checkbox"/>	zz.	ASTM D 1561	Prep for HMA Test Specimens	
<input checked="" type="checkbox"/>	aaa.	ASTM D 2041	Maximum Theo. Specific Gravity		<input checked="" type="checkbox"/>	bbb.	ASTM D 2419	Sand Equivalent Value	
<input checked="" type="checkbox"/>	ccc.	ASTM D 2726	Specific Gravity of Marshall Sample		<input checked="" type="checkbox"/>	ddd.	ASTM D 2950	In-Situ Density with Nuc. Gauge	
<input checked="" type="checkbox"/>	eee.	ASTM D 3039	Tensile Strength of FRP		<input checked="" type="checkbox"/>	fff.	ASTM D 3203	Percent Air Voids	
<input checked="" type="checkbox"/>	ggg.	ASTM D 3744	Aggregate Durability Index		<input type="checkbox"/>	hhh.	ASTM D 4541	Pull of Strength of FRP	
<input checked="" type="checkbox"/>	iii.	ASTM D 4791	Flat Elongated Pieces in Aggregate		<input checked="" type="checkbox"/>	jjj.	ASTM D 5444	Sieve Analysis of Extracted Aggregate	
<input checked="" type="checkbox"/>	kkk.	ASTM D 5821	Percent Crushed Particles		<input checked="" type="checkbox"/>	lll.	ASTM D 6307	Asphalt Content by Ignition	
<input checked="" type="checkbox"/>	mmm.	ASTM D 6926	Prep for Marshal test Specimen		<input checked="" type="checkbox"/>	nnn.	ASTM D 6927	Marshall Stability & Flow, Air Voids	





**OFFICE OF STATEWIDE HEALTH PLANNING AND DEVELOPMENT
FACILITIES DEVELOPMENT DIVISION**

2		CONCRETE (Continued)					
Tests							
Yes	Standard		Test Procedure	Yes	Standard		Test Procedure
<input checked="" type="checkbox"/>	ooo.	ASTM E 488	Strength of Anchors	<input checked="" type="checkbox"/>	ppp.	ASTM E 1190	Power Actuated Fasteners
<input checked="" type="checkbox"/>	qqq.	ASTM E 1512	Bond Strength of Anchors	<input type="checkbox"/>	rrr.	ICC-ES AC 193	Anchors in Concrete
<input type="checkbox"/>	sss.	ICC-ES AC 232	Anchor Channels in Concrete	<input type="checkbox"/>	ttt.	ICC-ES AC 308	Adhesive Anchors in Concrete
<input type="checkbox"/>	uuu.	ICC-ES AC 395	Headed Shear Stud Reinforcement	<input type="checkbox"/>	vvv.	ICC-ES AC 398	Cold Formed Steel Connectors in Concrete for Light-Frame Construction
<input type="checkbox"/>	www.	ICC-ES AC 399	Cast-in-Place Bolts in Concrete for Light-Frame Construction	<input type="checkbox"/>	xxx.		
<input type="checkbox"/>	yyy.			<input type="checkbox"/>	zzz.		
<i>Tests that are in the lab's scope but are not listed above should be provided in the space(s) below.</i>							
Yes	Standard		Test Procedure	Yes	Standard		Test Procedure
<input type="checkbox"/>	a.			<input type="checkbox"/>	b.		
<input type="checkbox"/>	c.			<input type="checkbox"/>	d.		
<input type="checkbox"/>	e.			<input type="checkbox"/>	f.		





**OFFICE OF STATEWIDE HEALTH PLANNING AND DEVELOPMENT
FACILITIES DEVELOPMENT DIVISION**

3	MASONRY				
Tests					
Yes	Standard/Code Reference	Test Procedure	Yes	Standard/Code Reference	Test Procedure
<input checked="" type="checkbox"/>	a.	ASTM C 39	<input type="checkbox"/>	b.	
<input checked="" type="checkbox"/>	c.	ASTM C 140	<input type="checkbox"/>	d.	
<input checked="" type="checkbox"/>	e.	ASTM C 426	<input checked="" type="checkbox"/>	f.	ASTM C 780
<input checked="" type="checkbox"/>	g.	ASTM C 1019	<input checked="" type="checkbox"/>	h.	ASTM C 1314
<input type="checkbox"/>	i.		<input checked="" type="checkbox"/>	j.	ASTM C 1552
<input type="checkbox"/>	k.	ASTM E 384	<input type="checkbox"/>	l.	
<input checked="" type="checkbox"/>	m.	CBC 2105A	<input checked="" type="checkbox"/>	n.	CBC 2105A
<input checked="" type="checkbox"/>	o.	ICC-ES AC 01	<input checked="" type="checkbox"/>	p.	ICC-ES AC 58
<input checked="" type="checkbox"/>	q.	ICC-ES AC 106	<input type="checkbox"/>	r.	
<input type="checkbox"/>	s.		<input type="checkbox"/>	t.	
<i>Tests that are in the lab's scope but are not listed above should be provided in the space(s) below.</i>					
Yes	Standard/Code Reference	Test Procedure	Yes	Standard/Code Reference	Test Procedure
<input type="checkbox"/>	a.		<input type="checkbox"/>	b.	
<input type="checkbox"/>	c.		<input type="checkbox"/>	d.	
<input type="checkbox"/>	e.		<input type="checkbox"/>	f.	





**OFFICE OF STATEWIDE HEALTH PLANNING AND DEVELOPMENT
FACILITIES DEVELOPMENT DIVISION**

4		STEEL					
Tests							
Yes	Standard/Code Reference		Test Procedure	Yes	Standard/Code Reference		Test Procedure
<input type="checkbox"/>	a.	AISC 341 Section K2	Beam to Column Moment & EBF Connections Cyclic Tests	<input type="checkbox"/>	b.	AISC 341 Section K3	BRBF Cyclic Tests
<input checked="" type="checkbox"/>	c.	ASTM A 90	Weight of Coating	<input type="checkbox"/>	d.		
<input checked="" type="checkbox"/>	e.	ASTM A 370	Tension & Bend Test	<input checked="" type="checkbox"/>	f.	ASTM A 970	Headed Steel Bars Bend Test
<input checked="" type="checkbox"/>	g.	ASTM A 1061	Uncoated Seven-Wire Tension	<input checked="" type="checkbox"/>	h.	ASTM A 1064	Steel Wire Tension & Bend Test
<input type="checkbox"/>	i.	ASTM E 10	Brinell Hardness	<input checked="" type="checkbox"/>	j.	ASTM E 18	Rockwell Hardness
<input checked="" type="checkbox"/>	k.	ASTM E 23	Charpy V - Notch	<input type="checkbox"/>	l.	ASTM E 94	Radiographic
<input checked="" type="checkbox"/>	m.	ASTM E 164	Ultrasonic	<input checked="" type="checkbox"/>	n.	ASTM E 165	Liquid Penetrant
<input checked="" type="checkbox"/>	o.	ASTM E 190	Guided Bend	<input checked="" type="checkbox"/>	p.	ASTM E 290	Bend Test
<input checked="" type="checkbox"/>	q.	ASTM E 605	Density of SFRM	<input checked="" type="checkbox"/>	r.	ASTM E 1444	Magnetic Particle
<input checked="" type="checkbox"/>	s.	ASTM F 606	Bolt Tension Test	<input checked="" type="checkbox"/>	t.	CBC 2203A	Material Identification
<input type="checkbox"/>	u.	ICC-ES AC 318	Tapping Screw Fasteners	<input type="checkbox"/>	v.	ICC-ES AC 322	Cold-formed Steel Vertical Assemblies
<i>Tests that are in the lab's scope but are not listed above should be provided in the space(s) below.</i>							
Yes	Standard/Code Reference		Test Procedure	Yes	Standard/Code Reference		Test Procedure
<input type="checkbox"/>	a.			<input type="checkbox"/>	b.		
<input type="checkbox"/>	c.			<input type="checkbox"/>	d.		
<input type="checkbox"/>	e.			<input type="checkbox"/>	f.		

5		Wood and Roof Assemblies					
Tests							
Yes	Standard		Test Procedure	Yes	Standard		Test Procedure
<input type="checkbox"/>	a.	ASTM C 67	Brick and Structural Clay Roof Tiles	<input checked="" type="checkbox"/>	b.	ASTM D 1761	Fasteners in Wood
<input type="checkbox"/>	c.	ASTM D 2395	Density/Sp. Gr. Of Wood	<input type="checkbox"/>	d.	ASTM D 3617	Analysis of Built-Up Roof Systems
<input type="checkbox"/>	e.	ASTM D 4442	Moisture Content of Wood	<input type="checkbox"/>	f.	ASTM D 7147	Joist Hangers
<input type="checkbox"/>	g.	ASTM E 72	Panel Testing	<input type="checkbox"/>	h.	ASTM E 2126	Cyclic Testing of Panel for Shear
<input type="checkbox"/>	i.	ICC-ES AC 130	Wood Shear Panels	<input type="checkbox"/>	j.	ICC-ES AC 155	Hold-Down for Woods
<input type="checkbox"/>	k.	ICC-ES AC 233	Alternate Dowel-Type Threaded Fasteners	<input type="checkbox"/>	l.	ICC-ES AC 283	Plate Connector for Wood Trusses
<input type="checkbox"/>	m.			<input type="checkbox"/>	n.		
<i>Tests that are in the lab's scope but are not listed above should be provided in the space(s) below.</i>							
<input type="checkbox"/>	a.			<input type="checkbox"/>	b.		
<input type="checkbox"/>	c.			<input type="checkbox"/>	d.		
<input type="checkbox"/>	e.			<input type="checkbox"/>	f.		





**OFFICE OF STATEWIDE HEALTH PLANNING AND DEVELOPMENT
FACILITIES DEVELOPMENT DIVISION**

6 COMPONENT, ASSEMBLY, PROTOTYPE & MISCELLANEOUS TESTING							
Tests							
Yes	Standard/Code Reference		Test Procedure	Yes	Standard/Code Reference		Test Procedure
<input type="checkbox"/>	a.	AAMA 501.4	Static Test for Curtain Wall and Storefront Systems	<input type="checkbox"/>	b.	AAMA 501.6	Dynamic Test for Curtain Wall and Storefront Systems
<input type="checkbox"/>	c.	ICC-ES AC 156	Shake Table Test	<input type="checkbox"/>	d.	FM 1950	Seismic Sway Brace Testing
<input type="checkbox"/>	e.			<input type="checkbox"/>	f.		
<input type="checkbox"/>	g.			<input type="checkbox"/>	h.		
<input type="checkbox"/>	i.			<input type="checkbox"/>	j.		
<i>Tests that are in the lab's scope but are not listed above should be provided in the space(s) below.</i>							
<input type="checkbox"/>	a.			<input type="checkbox"/>	b.		
<input type="checkbox"/>	c.			<input type="checkbox"/>	d.		
<input type="checkbox"/>	e.			<input type="checkbox"/>	f.		





**OFFICE OF STATEWIDE HEALTH PLANNING AND DEVELOPMENT
FACILITIES DEVELOPMENT DIVISION**

7 TEST TECHNICIANS					
Provide Following Information for Each Test Technician Employed by the Agency (Attach additional sheets if needed)					
*To update expiration date a renewal application for OPAA and proof of renewal for certification/license shall be required					
Test Technician's Name	Certification/ License Type	Certification/ Licensing Agency	Certification/ License Number	Expiration Date*	Comments
Steven Chang	Concrete Strength Technician	ACI	01202465	5-14-20	
	Concrete Field Technician Grade 1	ACI	01202465	5-2-20	
Miguel Contreras	Concrete Strength Technician	ACI	01329468	11-12-20	
	Concrete Field Technician Grade 1	ACI	01329468	10-15-21	
Steven Crumb	Concrete Lab tech Level 1	ACI	01111102	9-17-18	
	Concrete Lab tech Level 2	ACI	01111102	6-03-19	
	Concrete Strength Tech	ACI	01111102	8-22-18	
	Concrete Field Tech	ACI	01111102	5-13-22	
Steven Crumb	Agg. Tech Level 1	ACI	01111102	9-17-18	
	Agg. Tech Level 2	ACI	01111102	6-2-20	
	Agg. Base Tech	ACI	01111102	8-12-22	
Robert Davenport	Agg. Tech Level 1	ACI	01178994	9-17-18	
	Concrete Strength Tech	ACI	01178994	11-10-21	
	Concrete Lab Tech Level 1	ACI	01178994	9-17-18	
Robert Davenport	Concrete Field Tech	ACI	01178994	10-18-19	
	Concrete Lab Tech Level 2	ACI	01178994	6-3-19	
Luis De Los Reyes	Agg. Tech Level 1	ACI	01031973	12-10-18	
	Concrete Strength Tech	ACI	01031973	11-10-21	
	Concrete Lab Tech Level 1	ACI	01031973	12-10-18	

Test Technicians with expired license shall not be permitted to perform Tests.





**OFFICE OF STATEWIDE HEALTH PLANNING AND DEVELOPMENT
FACILITIES DEVELOPMENT DIVISION**

7 TEST TECHNICIANS (Continued)					
Provide Following Information for Each Test Technician Employed by the Agency (Attach additional sheets if needed)					
*To update expiration date a renewal application for OPAA and proof of renewal for certification/license shall be required					
Test Technician's Name	Certification/ License Type	Certification/ Licensing Agency	Certification/ License Number	Expiration Date*	Comments
Luis De Los Reyes	Concrete Field Tech	ACI	01031973	10-18-19	
Jon Johnson	Concrete Strength Tech	ACI	00932543	2-25-19	
James Myers	Concrete Strength Tech	ACI	01322244	11-10-21	
	Concrete Field Tech	ACI	01322244	3-14-20	
Andre Walker	Concrete Field Tech	ACI	01329469	4-16-21	
	Concrete Strength Tech	ACI	01329469	11-12-20	
Joe Gonzales	Concrete Field Tech	ACI	01035859	3-2-18	
John Robinson	Concrete Field Tech	ACI	01012375	3-15-19	
Joseph Bradford	Concrete Field Tech	ACI	00935320	2-28-20	
Matt Bauduin	Concrete Field Tech	ACI	01070807	2-27-21	
Robert Reber	Concrete Field Tech	ACI	00937730	2-27-21	
Kyle Cline	Concrete Field Tech	ACI	01184507	2-28-20	
Xavier Richie	Concrete Field Tech	ACI	01184510	9-20-19	
Roque Richie	Concrete Field Tech	ACI	1045010	9-20-19	
Dave Nola	Concrete Field Tech	ACI	00052361	2-28-20	
Roland Preciado	Concrete Field Tech	ACI	00078241	3-16-18	
Bryant Van Braam Morris	Concrete Field Tech	ACI	1063731	12-12-20	
Sharon Ledgerwood	Concrete Field Tech	ACI	01209016	6-9-21	
Kevin Lorden	Concrete Field Tech	ACI	01146793	5-25-18	
Mikhael Mikhael	Concrete Field Tech	ACI	01052527	2-27-21	
David M. Gordon	Concrete Field Tech	ACI	00053998	10-15-21	
Hyeon Jung Lee	Concrete Field Tech	ACI	01175531	5-10-19	
Isaac Andrus	Concrete Field Tech	ACI	01352972	1-16-21	
Michael Grosser	Concrete Field Tech	ACI	01162083	1-18-19	
Ryan Karr	Concrete Field Tech	ACI	01175525	2-14-20	
Salvador Pedraza	Concrete Field Tech	ACI	1220243	11-12-21	
Wade Curatola	Concrete Field Tech	ACI	00940191	9-19-20	

Test Technicians with expired license shall not be permitted to perform Tests.





**OFFICE OF STATEWIDE HEALTH PLANNING AND DEVELOPMENT
FACILITIES DEVELOPMENT DIVISION**

APPLICABLE SPECIAL INSPECTIONS FOR WHICH AGENCY IS APPROVED

By checking "yes" in Tables 7 through 12 below, the applicant verifies that the agency has the equipment and qualified personnel to perform the indicated special inspections. **ONLY mark tests that are listed in accreditation certificate or DSA-LEA.**

8 SOILS AND FOUNDATIONS

Special Inspections

Yes	Code/Standard		Field and Types of Inspection	Yes	Code/Standard		Field and Types of Inspection
<input type="checkbox"/>	a.	CBC 1705/1705A	Cast-in-place Deep Foundations	<input type="checkbox"/>	b.	CBC 1705/1705A	Driven Deep Foundations
<input checked="" type="checkbox"/>	c.	CBC 1705/1705A	Soils (Excavations and Fills)	<input type="checkbox"/>	d.	CBC 1812A	Shoring
<input type="checkbox"/>	e.	CBC 1813A	Ground Improvement	<input type="checkbox"/>	f.		
<input type="checkbox"/>	g.			<input type="checkbox"/>	h.		

Special Inspections that are in the agency's scope but are not listed above should be provided in the space(s) below.

Yes	Code/Standard		Field and Types of Inspection	Yes	Code/Standard		Field and Types of Inspection
<input type="checkbox"/>	a.			<input type="checkbox"/>	b.		
<input type="checkbox"/>	c.			<input type="checkbox"/>	d.		
<input type="checkbox"/>	e.			<input type="checkbox"/>	f.		

9 CONCRETE

Special Inspections

Yes	Code/Standard		Field and Types of Inspection	Yes	Code/Standard		Field and Types of Inspection
<input checked="" type="checkbox"/>	a.	CBC 1705/1705A	Post-Installed Anchors	<input type="checkbox"/>	b.	CBC 1705/1705A	Shotcrete
<input checked="" type="checkbox"/>	c.	CBC 1705/1705A & ACI 318	Pre-Stressed Concrete	<input checked="" type="checkbox"/>	d.	CBC 1705/1705A & ACI 318	Reinforced Cast-In-Place Concrete
<input checked="" type="checkbox"/>	e.	CBC 1705/1705A & ACI 318	Reinforced Pre-Cast Concrete	<input checked="" type="checkbox"/>	f.	CBC 1705/1705A and ASTM C94	Batch Plant
<input checked="" type="checkbox"/>	g.	CBC 1705/1705A & AWS D1.4	Rebar Welding	<input type="checkbox"/>	h.	CBC 1911A & ICC-ES AC 178	Fiber Reinforced Polymer (FRP) Composites
<input type="checkbox"/>	i.			<input type="checkbox"/>	j.		

Special Inspections that are in the agency's scope but are not listed above should be provided in the space(s) below.

Yes	Code/Standard		Field and Types of Inspection	Yes	Code/Standard		Field and Types of Inspection
<input type="checkbox"/>	a.			<input type="checkbox"/>	b.		
<input type="checkbox"/>	c.			<input type="checkbox"/>	d.		
<input type="checkbox"/>	e.			<input type="checkbox"/>	f.		





**OFFICE OF STATEWIDE HEALTH PLANNING AND DEVELOPMENT
FACILITIES DEVELOPMENT DIVISION**

10 MASONRY							
Special Inspections							
Yes	Code/Standard		Field and Types of Inspection	Yes	Code/Standard		Field and Types of Inspection
<input checked="" type="checkbox"/>	a.	CBC 1705/1705A & AWS D1.4	Rebar Welding	<input checked="" type="checkbox"/>	b.	CBC 1705/1705A & TMS 602	Masonry Placement
<input type="checkbox"/>	c.			<input type="checkbox"/>	d.		
<input type="checkbox"/>	e.			<input type="checkbox"/>	f.		
<i>Special Inspections that are in the agency's scope but are not listed above should be provided in the space(s) below.</i>							
Yes	Code/Standard		Field and Types of Inspection	Yes	Code/Standard		Field and Types of Inspection
<input type="checkbox"/>	a.			<input type="checkbox"/>	b.		
<input type="checkbox"/>	c.			<input type="checkbox"/>	d.		
<input type="checkbox"/>	e.			<input type="checkbox"/>	f.		

11 STEEL							
Special Inspections							
Yes	Code/Standard		Field and Types of Inspection	Yes	Code/Standard		Field and Types of Inspection
<input checked="" type="checkbox"/>	a.	CBC 1705/1705A	Fireproofing	<input type="checkbox"/>	b.	CBC 1705/1705A	Structural Cold-Formed Steel
<input checked="" type="checkbox"/>	c.	CBC 1705/1705A, AISC 360 & 341	High Strength Bolts	<input checked="" type="checkbox"/>	d.	CBC 1705/1705A, AISC 360 & 341	Steel Fabrication & Erection
<input checked="" type="checkbox"/>	e.	CBC 1705/1705A, AWS QC1, AISC 360 & 341	Welding	<input type="checkbox"/>	f.		
<input type="checkbox"/>	g.			<input type="checkbox"/>	h.		
<i>Special Inspections that are in the agency's scope but are not listed above should be provided in the space(s) below.</i>							
Yes	Code/Standard		Field and Types of Inspection	Yes	Code/Standard		Field and Types of Inspection
<input type="checkbox"/>	a.			<input type="checkbox"/>	b.		
<input type="checkbox"/>	c.			<input type="checkbox"/>	d.		
<input type="checkbox"/>	e.			<input type="checkbox"/>	f.		





**OFFICE OF STATEWIDE HEALTH PLANNING AND DEVELOPMENT
FACILITIES DEVELOPMENT DIVISION**

12		Wood and Roof Assemblies					
Special Inspections							
Yes	Code/Standard		Field and Types of Inspection	Yes	Code/Standard		Field and Types of Inspection
<input type="checkbox"/>	a.	CBC 1705/1705A	Wood Construction	<input type="checkbox"/>	b.		
<input type="checkbox"/>	c.			<input type="checkbox"/>	d.		
<input type="checkbox"/>	e.			<input type="checkbox"/>	f.		
<input type="checkbox"/>	g.			<input type="checkbox"/>	h.		
<i>Special Inspections that are in the agency's scope but are not listed above should be provided in the space(s) below.</i>							
<input type="checkbox"/>	a.			<input type="checkbox"/>	b.		
<input type="checkbox"/>	c.			<input type="checkbox"/>	d.		
<input type="checkbox"/>	e.			<input type="checkbox"/>	f.		

13		NONSTRUCTURAL COMPONENTS AND MISCELLANEOUS SPECIAL INSPECTIONS					
Special Inspections							
Yes	Code/Standard		Field and Types of	Yes	Code/Standard		Field and Types of Inspection
<input type="checkbox"/>	a.	CBC 1705/1705A	Damping System	<input type="checkbox"/>	b.	CBC 1705/1705A	Nonstructural Components, Supports and Attachments
<input type="checkbox"/>	c.	CBC 1705/1705A	Seismic Isolation System	<input type="checkbox"/>	d.	CBC 2003 & AWS D1.2	Aluminum/Aluminum Welding
<input type="checkbox"/>	e.	CBC 2410	Structural Silicone Glazing (SSG)	<input type="checkbox"/>	f.		
<i>Special Inspections that are in the agency's scope but are not listed above should be provided in the space(s) below.</i>							
<input type="checkbox"/>	a.			<input type="checkbox"/>	b.		
<input type="checkbox"/>	c.			<input type="checkbox"/>	d.		
<input type="checkbox"/>	e.			<input type="checkbox"/>	f.		





**OFFICE OF STATEWIDE HEALTH PLANNING AND DEVELOPMENT
FACILITIES DEVELOPMENT DIVISION**

14	SPECIAL INSPECTORS				
Provide Following Information for Each Special Inspector Employed by the Agency (Attach additional sheets if needed)					
*To update expiration date a renewal application for OPAA and proof of renewal for certification/license shall be required					
Inspector's Name	Certification/ License Type	Certification/ Licensing Agency	Certification/ License Number	Expiration Date*	Comments
Joe Gonzales	Masonry	DSA	5909	11-1-19	
	Spray-Applied Fireproofing Inspector	ICC	5238547	12-12-17	
	Reinforced Concrete	ICC	5238547	12-12-17	
	Structural Masonry	ICC	5238547	12-12-17	
	Structural Steel & Bolting	ICC	5238547	12-12-17	
John Robinson	Masonry	DSA	5521	4-1-18	
	Reinforced Concrete	ICC	5250263	11-3-19	
	Structural Masonry	ICC	5250263	11-3-19	
	Soils	ICC	5250263	11-3-19	
Joseph Bradford					
	Welding	AWS	95080621	8-1-19	
	Reinforced Concrete	ICC	880382	1-6-19	
	Spray-Applied Fireproofing Inspector	ICC	880382	1-6-19	
	Structural Masonry	ICC	880382	1-6-19	
	Structural Steel & Bolting	ICC	880382	1-6-19	
	Structural Steel & Welding	ICC	880382	1-6-19	
	Structural Welding	ICC	880382	1-6-19	
Kevin Semanchik	Masonry	DSA	5329	11-1-17	
	Spray-Applied Fireproofing Inspector	ICC	5214488	10-21-18	
	Structural Masonry	ICC	5214488	8-21-18	
Matt Bauduin	Masonry	DSA	5763	3-1-21	
	Welding	AWS	12090841	9-1-18	
	Structural Steel & Welding	ICC	5274334	10-25-17	
	Spray-Applied Fireproofing	ICC	5274334	10-25-17	
	Prestressed Concrete	ICC	5274334	10-25-17	
	Soils	ICC	5274334	10-25-17	
	Steel and Bolting	ICC	5274334	10-25-17	
	Structural Welding	ICC	5274334	10-25-17	
	Reinforced Concrete	ICC	5274334	10-25-17	
	Structural Masonry	ICC	5274334	10-25-17	

Special Inspectors with expired license shall not be permitted to perform Special Inspections.





**OFFICE OF STATEWIDE HEALTH PLANNING AND DEVELOPMENT
FACILITIES DEVELOPMENT DIVISION**

14	SPECIAL INSPECTORS (Continued)				
Provide Following Information for Each Special Inspector Employed by the Agency (Attach additional sheets if needed)					
*To update expiration date a renewal application for OPAA and proof of renewal for certification/license shall be required					
Inspector's Name	Certification/ License Type	Certification/ Licensing Agency	Certification/ License Number	Expiration Date*	Comments
Robert Reber	Structural Masonry	ICC	848583	7-29-20	
	Prestressed Concrete	ICC	848583	7-29-20	
	Steel and Bolting	ICC	848583	7-29-20	
	Reinforced Concrete	ICC	848583	7-29-20	
	Steel and Welding	ICC	848583	7-29-20	
	Structural Welding	ICC	848583	7-29-20	
Kyle Cline	Reinforced Concrete	ICC	8091681	10-22-19	
	Soils	ICC	8091681	10-22-19	
	Masonry	ICC	8091681	10-22-19	
	Spray-Applied Fireproofing	ICC	8091681	10-22-19	
Xavier Richie	Reinforced Concrete	ICC	8073394	3-15-20	
	Soils	ICC	8073394	3-15-20	
	Spray-applied Fireproofing	ICC	8073394	3-15-20	
	Structural Masonry	ICC	8073394	3-15-20	
Roque Richie	Building Inspector	ICC	5258470	8-31-19	
	Mechanical Inspector	ICC	5258470	8-31-19	
	Reinforced Concrete	ICC	5258470	8-31-19	
	Soils	ICC	5258470	8-31-19	
	Spray-applied Fireproofing	ICC	5258470	8-31-19	
Dave Nola	Master of Special Inspection	ICC	5044550	5-17-18	
	Prestressed Concrete	ICC	5044550	5-17-18	
	Reinforced Concrete	ICC	5044550	5-17-18	
	Spray-applied Fireproofing	ICC	5044550	5-17-18	
	Structural Masonry	ICC	5044550	5-17-18	
	Steel and Welding	ICC	5044550	5-17-18	
	Steel and Bolting	ICC	5044550	5-17-18	
	Structural Welding	ICC	5044550	5-17-18	

Special Inspectors with expired license shall not be permitted to perform Special Inspections.





**OFFICE OF STATEWIDE HEALTH PLANNING AND DEVELOPMENT
FACILITIES DEVELOPMENT DIVISION**

14	SPECIAL INSPECTORS (Continued)				
Provide Following Information for Each Special Inspector Employed by the Agency (Attach additional sheets if needed)					
*To update expiration date a renewal application for OPAA and proof of renewal for certification/license shall be required					
Inspector's Name	Certification/ License Type	Certification/ Licensing Agency	Certification/ License Number	Expiration Date*	Comments
Jack Hodges	Prestressed Concrete	ICC	875351	4-4-18	
	Reinforced Concrete	ICC	875351	4-4-18	
	Steel and Welding	ICC	875351	4-4-18	
	Steel and Bolting	ICC	875351	4-4-18	
	Structural Welding	ICC	875351	4-4-18	
	Structural Masonry	ICC	875351	4-4-18	
Roland Preciado	Prestressed Concrete	ICC	5073775	6-11-20	
	Reinforced Concrete	ICC	5073775	6-11-20	
	Structural Masonry	ICC	5073775	6-11-20	
	Steel and Bolting	ICC	5073775	6-11-20	
	Structural Welding	ICC	5073775	6-11-20	
Bryant Van Braam Morris	Reinforced Concrete	ICC	8176408	7-22-19	
	Spray-applied Fireproofing	ICC	8176408	3-23-18	
Sharon Ledgerwood	Building Inspector	ICC	5311697	10-13-18	
	Reinforced Concrete	ICC	5311697	10-13-18	
	Soils	ICC	5311697	10-13-18	
Kevin Lorden	Prestressed Concrete	ICC	8043667	6-17-18	
	Reinforced Concrete	ICC	8043667	6-17-18	
	Spray-applied Fireproofing	ICC	8043667	6-17-18	
	Structural Masonry	ICC	8043667	6-17-18	
	Steel & Bolting	ICC	8043667	6-17-18	
Mikhael Mikhael	Masonry	DSA	5591	10-1-18	
	Welding	AWS	12061761	6-1-18	
	Prestressed Concrete	ICC	5276822	11-22-19	
	Reinforced Concrete	ICC	5276822	11-22-19	
	Structural Masonry	ICC	5276822	11-22-19	
	Steel & Bolting	ICC	5276822	11-22-19	
	Structural Welding	ICC	5276822	11-22-19	
Spray-applied Fireproofing	ICC	5276822	11-22-19		
Ouyen Nguyen	Masonry	DSA	5363	12-1-17	
	Reinforced Concrete	ICC	5111325	10-28-17	
	Structural Masonry	ICC	5111325	10-28-17	

Special Inspectors with expired license shall not be permitted to perform Special Inspections.

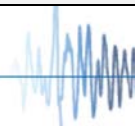



**OFFICE OF STATEWIDE HEALTH PLANNING AND DEVELOPMENT
FACILITIES DEVELOPMENT DIVISION**

14	SPECIAL INSPECTORS (Continued)				
Provide Following Information for Each Special Inspector Employed by the Agency (Attach additional sheets if needed)					
*To update expiration date a renewal application for OPAA and proof of renewal for certification/license shall be required					
Inspector's Name	Certification/ License Type	Certification/ Licensing Agency	Certification/ License Number	Expiration Date*	Comments
Andy Grzybowski	Welding	AWS	13092561	9-1-19	
Aris Abedian	Welding	AWS	02050151	5-1-20	
	Steel & Welding	ICC	5005135	3-12-18	
	Steel & Bolting	ICC	5005135	3-12-18	
	Structural Welding	ICC	5005135	3-12-18	
Arjun Ray	Welding	AWS	97050861	5-1-18	
	Spray-applied Fireproofing	ICC	1044377	10-8-20	
	Steel & Bolting	ICC	1044377	11-9-19	
	Structural Welding	ICC	1044377	11-9-19	
Brad Vonk	Welding	AWS	02110481	11-1-20	
	Spray-Applied Fireproofing	ICC	5122782	2-23-19	
	Structural Masonry	ICC	5122782	2-23-19	
	Steel & Welding	ICC	5122782	2-23-19	
Brian Files	Welding	AWS	15051371	5-1-18	
Clifford Klink	Welding	AWS	04061871	6-1-19	
Craig Peery	Welding	AWS	96100031	10-1-17	
	Reinforced Concrete	ICC	859409	10-29-18	
	Structural Masonry	ICC	859409	10-29-18	
	Steel & Welding	ICC	859409	10-29-18	
	Steel & Bolting	ICC	859409	8-9-19	
	Structural Welding	ICC	859409	8-9-19	
Daniel Gipson	Welding	AWS	02121411	12-1-17	
	Steel & Bolting	ICC	5254766	2-28-20	
	Structural Welding	ICC	5254766	2-28-20	
David Lippincott	Welding	AWS	94010451	1-1-21	
	Steel & Bolting	ICC	854971	11-7-20	
	Structural Welding	ICC	854971	11-7-20	
David M. Gordon	Welding	AWS	04041591	4-1-19	
	Reinforced Concrete	ICC	850233	10-6-19	
	Structural Masonry	ICC	850233	10-6-19	
	Prestressed Concrete	ICC	850233	10-6-19	
	Steel & Bolting	ICC	850233	10-6-19	
	Structural Welding	ICC	850233	10-6-19	

Special Inspectors with expired license shall not be permitted to perform Special Inspections.

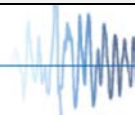



**OFFICE OF STATEWIDE HEALTH PLANNING AND DEVELOPMENT
FACILITIES DEVELOPMENT DIVISION**

14					
SPECIAL INSPECTORS (Continued)					
Provide Following Information for Each Special Inspector Employed by the Agency (Attach additional sheets if needed)					
*To update expiration date a renewal application for OPAA and proof of renewal for certification/license shall be required					
Inspector's Name	Certification/ License Type	Certification/ Licensing Agency	Certification/ License Number	Expiration Date*	Comments
Eduardo Oviedo	Welding	AWS	94090431	9-1-18	
	Spray-Applied Fireproofing	ICC	848723	2-4-19	
	Steel & Bolting	ICC	848723	2-4-19	
	Structural Welding	ICC	848723	2-4-19	
Francisco F. Gomez	Welding	AWS	03120451	12-1-18	
	Steel & Welding	ICC	5250015	9-25-20	
Gerald Estrada	Welding	AWS	14111241	11-1-17	
Hyeon Jung Lee	Welding	AWS	10032071	3-1-19	
	Prestressed Concrete	ICC	8033156	2-27-18	
	Reinforced Concrete	ICC	8033156	2-27-18	
	Structural Masonry	ICC	8033156	2-27-18	
	Steel & Bolting	ICC	8033156	2-27-18	
	Structural Welding	ICC	8033156	2-27-18	
Isaac Andrus	Welding	AWS	16081101	8-1-19	
	Steel & Bolting	ICC	8412730	2-18-19	
	Structural Welding	ICC	8412730	9-15-19	
	Soils	ICC	8412730	5-11-19	
James Case	Welding	AWS	13071471	7-1-19	
	Reinforced Concrete	ICC	5246927	3-19-20	
	Structural Masonry	ICC	5246927	3-19-20	
	Steel & Welding	ICC	5246927	3-19-20	
	Spray-applied Fireproofing	ICC	5246927	3-19-20	
	Prestressed Concrete	ICC	5246927	3-19-20	
Jeff Summers	Welding	AWS	15061151	6-1-18	
	Reinforced Concrete	ICC	8229155	11-30-19	
	Spray-applied Fireproofing	ICC	8229155	11-30-19	
	Soils	ICC	8229155	11-30-19	
	Steel & Bolting	ICC	8229155	11-30-19	
	Structural Welding	ICC	8229155	11-30-19	
	Structural Masonry	ICC	8229155	5-24-20	

Special Inspectors with expired license shall not be permitted to perform Special Inspections.

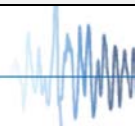



**OFFICE OF STATEWIDE HEALTH PLANNING AND DEVELOPMENT
FACILITIES DEVELOPMENT DIVISION**

14 SPECIAL INSPECTORS (Continued)					
Provide Following Information for Each Special Inspector Employed by the Agency (Attach additional sheets if needed)					
*To update expiration date a renewal application for OPAA and proof of renewal for certification/license shall be required					
Inspector's Name	Certification/ License Type	Certification/ Licensing Agency	Certification/ License Number	Expiration Date*	Comments
Jeff Yoemans	Welding	AWS	04060431	6-1-19	
	Steel & Bolting	ICC	5069861	5-31-19	
	Structural Welding	ICC	5069861	1-11-19	
Johnny Cameron	Welding	AWS	13040581	4-1-19	
	Reinforced Concrete	ICC	8362080	6-10-19	
	Spray-applied Fireproofing	ICC	8362080	9-19-18	
	Steel & Bolting	ICC	8362080	6-30-18	
Santiago Noriega	Welding	AWS	95010911	1-1-19	
	Spray-applied Fireproofing	ICC	851349	5-3-18	
	Steel & Bolting	ICC	851349	5-3-18	
	Structural Welding	ICC	851349	5-3-18	
Jose L. Martinez	Welding	AWS	04061951	6-1-19	
	Reinforced Concrete	ICC	5264428	6-21-20	
	Sprayed-applied Fireproofing	ICC	5264428	6-21-20	
	Steel & Bolting	ICC	5264428	6-21-20	
	Structural Welding	ICC	5264428	6-21-20	
	Steel & Welding	ICC	5264428	6-21-20	
Lorne Leufven	Welding	AWS	07051111	5-1-19	
	Sprayed-applied Fireproofing	ICC	5254954	7-21-19	
	Steel & Bolting	ICC	5254954	7-21-19	
	Structural Welding	ICC	5254954	7-21-19	
	Steel & Welding	ICC	5254954	7-21-19	
Louis Valentine	Welding	AWS	95070411	7-1-19	
Manny Aguirre	Welding	AWS	08120011	12-1-17	
	Sprayed-applied Fireproofing	ICC	5281723	4-22-18	
	Steel & Bolting	ICC	5281723	4-22-18	
	Structural Welding	ICC	5281723	4-22-18	





**OFFICE OF STATEWIDE HEALTH PLANNING AND DEVELOPMENT
FACILITIES DEVELOPMENT DIVISION**

14	SPECIAL INSPECTORS (Continued)				
Provide Following Information for Each Special Inspector Employed by the Agency (Attach additional sheets if needed)					
*To update expiration date a renewal application for OPAA and proof of renewal for certification/license shall be required					
Inspector's Name	Certification/ License Type	Certification/ Licensing Agency	Certification/ License Number	Expiration Date*	Comments
Mark Magan	Welding	AWS	08120231	12-1-17	
Martin Lozano	Welding	AWS	12021171	2-1-18	
	Sprayed-applied Fireproofing	ICC	5268071	1-7-19	
	Steel & Bolting	ICC	5268071	1-7-19	
	Structural Welding	ICC	5268071	1-7-19	
Michael Grosser	Welding	AWS	07112941	11-1-19	
	Sprayed-applied Fireproofing	ICC	5296757	8-15-18	
	Steel & Welding	ICC	5296757	8-15-18	
Mike Langdale	Welding	AWS	01121571	12-1-19	
	Steel & Bolting	ICC	5257207	7-13-20	
	Structural Welding	ICC	5257207	7-13-20	
Mike Melatti	Welding	AWS	94010491	1-1-18	
Pedro Rodriguez	Welding	AWS	08101181	10-1-20	
Razmik Alaverdyan	Welding	AWS	02020381	2-1-20	
	Reinforced Concrete	ICC	5053261	10-16-18	
	Sprayed-applied Fireproofing	ICC	5053261	2-21-19	
	Steel & Bolting	ICC	5053261	12-20-19	
	Structural Welding	ICC	5053261	12-20-19	
Rosa Alamilla	Welding	AWS	10061791	6-1-19	
	Sprayed-applied Fireproofing	ICC	5093209	11-8-19	
	Steel & Welding	ICC	5093209	11-8-19	
	Steel & Bolting	ICC	5093209	11-8-19	
	Structural Welding	ICC	5093209	11-8-19	

Special Inspectors with expired license shall not be permitted to perform Special Inspections.





**OFFICE OF STATEWIDE HEALTH PLANNING AND DEVELOPMENT
FACILITIES DEVELOPMENT DIVISION**

14 SPECIAL INSPECTORS (Continued)					
Provide Following Information for Each Special Inspector Employed by the Agency (Attach additional sheets if needed)					
*To update expiration date a renewal application for OPAA and proof of renewal for certification/license shall be required					
Inspector's Name	Certification/ License Type	Certification/ Licensing Agency	Certification/ License Number	Expiration Date*	Comments
Ryan Karr	Welding	AWS	12010091	1-1-18	
	Reinforced Concrete	ICC	8076410	8-1-19	
	Sprayed-applied Fireproofing	ICC	8076410	8-1-19	
	Steel & Bolting	ICC	8076410	8-1-19	
	Structural Welding	ICC	8076410	8-1-19	
Salvador Pedraza	Welding	AWS	04121151	12-1-19	
	Reinforced Concrete	ICC	5269232	12-23-18	
	Sprayed-applied Fireproofing	ICC	5269232	12-23-18	
	Steel & Bolting	ICC	5269232	12-23-18	
	Structural Welding	ICC	5269232	12-23-18	
	Structural Masonry	ICC	5269232	12-23-18	
	Master of Inspection	ICC	5269232	12-23-18	
Scott Benson	Welding	AWS	94010311	1-1-18	
Tomas Rojas	Welding	AWS	12021071	2-1-18	
Sergio Diaz	Welding	AWS	00020021	2-1-18	
	Steel & Bolting	ICC	1072599	10-30-19	
	Structural Welding	ICC	1072599	10-30-19	
Wade Curatola	Welding	AWS	99010221	1-1-20	
	Reinforced Concrete	ICC	846929	8-28-19	
	Prestressed Concrete	ICC	846929	8-28-19	
	Steel & Bolting	ICC	846929	8-28-19	
	Structural Welding	ICC	846929	8-28-19	
Yong Rai Jong	Welding	AWS	09110981	11-1-18	
	Steel & Bolting	ICC	5205989	11-5-18	
	Structural Welding	ICC	5205989	11-5-18	

Special Inspectors with expired license shall not be permitted to perform Special Inspections.





**OFFICE OF STATEWIDE HEALTH PLANNING AND DEVELOPMENT
FACILITIES DEVELOPMENT DIVISION**

15 SUMMARY OF AGENCY'S TESTING AND SPECIAL INSPECTION SERVICES			
Structural Tests & Special Inspections (Check all that apply)			
Yes	Structural Tests	Yes	Structural Special Inspections
<input checked="" type="checkbox"/>	Soil	<input checked="" type="checkbox"/>	Earthwork
<input checked="" type="checkbox"/>	Aggregate	<input checked="" type="checkbox"/>	Batch Plant
<input checked="" type="checkbox"/>	Reinforcing Steel	<input checked="" type="checkbox"/>	Reinforced Concrete
<input checked="" type="checkbox"/>	Concrete	<input checked="" type="checkbox"/>	Pre-Stressed Concrete
<input checked="" type="checkbox"/>	Post-Installed Anchors	<input checked="" type="checkbox"/>	Post-Installed Anchors
<input type="checkbox"/>	Concrete Specialty Inserts	<input checked="" type="checkbox"/>	Pre-Cast Concrete
<input checked="" type="checkbox"/>	Shotcrete	<input type="checkbox"/>	Shotcrete
<input checked="" type="checkbox"/>	Masonry	<input checked="" type="checkbox"/>	Masonry
<input checked="" type="checkbox"/>	Steel	<input checked="" type="checkbox"/>	Steel Welding
<input checked="" type="checkbox"/>	High-Strength Bolts and other Fasteners	<input checked="" type="checkbox"/>	High-Strength Bolts and other Fasteners
<input checked="" type="checkbox"/>	Non-Destructive Testing (NDT)	<input checked="" type="checkbox"/>	Spray Applied Fireproofing
<input type="checkbox"/>	Wood	<input type="checkbox"/>	Wood
<input type="checkbox"/>	Aluminum/Aluminum Welding	<input type="checkbox"/>	Aluminum/Aluminum Welding
<input type="checkbox"/>	Fiber Reinforced Polymer (FRP) Composites	<input type="checkbox"/>	Fiber Reinforced Polymer (FRP) Composites
<input type="checkbox"/>	Deep Foundations	<input type="checkbox"/>	Deep Foundations
<input type="checkbox"/>	Nonstructural Components, Supports and Attachments	<input type="checkbox"/>	Nonstructural Components, Supports and Attachments
<input type="checkbox"/>	Structural Elements and Connections	<input type="checkbox"/>	Base Isolators
<input type="checkbox"/>	Shake Table Tests	<input type="checkbox"/>	Dampers
<i>Tests and Special Inspections that are in the Agency's scope but are not listed above should be provided in the space(s) below.</i>			
<input type="checkbox"/>		<input type="checkbox"/>	
<input type="checkbox"/>		<input type="checkbox"/>	
<input type="checkbox"/>		<input type="checkbox"/>	





**OFFICE OF STATEWIDE HEALTH PLANNING AND DEVELOPMENT
FACILITIES DEVELOPMENT DIVISION**

List of Attachments Supporting the Agency's Approval *(Check all that apply)*

Yes	Enclosure Type
<input checked="" type="checkbox"/>	OSHPD Facilities Development Division (FDD) Payment Form (OSH-AD-367): http://oshpd.ca.gov/FDD/Forms/eSPForms/OSH-FD_367-FacDvmtDivPmtForm.pdf
<input checked="" type="checkbox"/>	DSA-LEA Laboratory Qualification as posted at DSA website: https://www.apps.dgs.ca.gov/tracker/ApprovedLabs.aspx
<input checked="" type="checkbox"/>	Latest Copy of DSA 100: LEA Program Application as Submitted to DSA
<input checked="" type="checkbox"/>	Latest copy of DSA 220: LEA Program On-Site Assessment Report
<input checked="" type="checkbox"/>	Latest copy of DSA acceptance (letter) of the Agency into the LEA program.
<input checked="" type="checkbox"/>	Current Accreditation Certificate(s) including List of Tests and Special Inspections for which the Agency is Accredited
<input checked="" type="checkbox"/>	Copy of Test Technician/Individual Special Inspector's License/Certification showing expiration date(s)
<input checked="" type="checkbox"/>	OPL Number for Conversion of OPL to OPAA only: OPL-0030-15
<input type="checkbox"/>	OPAA Number for Conversion/Renewal of OPAA only:
<input type="checkbox"/>	Other (Please Specify):
<input type="checkbox"/>	Other (Please Specify):
<input type="checkbox"/>	Other (Please Specify):
<input type="checkbox"/>	Other (Please Specify):

OSHPD Approval (For Office Use Only)

Signature:  Approval Date: 09-27-2017

Print Name: Jeffrey Kikumoto Approval Expiration Date: 04-25-2021

Title: SSE

Condition of approval *(if applicable)*:

