

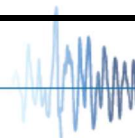

OFFICE OF STATEWIDE HEALTH PLANNING AND DEVELOPMENT
FACILITIES DEVELOPMENT DIVISION

APPLICATION FOR OSHPD PREAPPROVED AGENCY (OPAA) FOR STRUCTURAL TESTS AND SPECIAL INSPECTIONS		For Office Use Only		
		OPAA -0010-19		
Approved Agency	City	County	State	ZIP Code
Kleinfelder, Inc.	Ontario	San Bernardino	CA	91762
APPLICATION TYPE / FEE				
Application Type	New Application Fee (Fees are Nonrefundable)	Renewal Fee (Fees are Nonrefundable)		
<input type="checkbox"/> Combined Testing AND Special Inspection Agency	<input type="checkbox"/> \$1,000.00	<input checked="" type="checkbox"/> \$500.00		
<input type="checkbox"/> Testing Agency ONLY	<input type="checkbox"/> \$500.00	<input type="checkbox"/> \$250.00		
<input type="checkbox"/> Special Inspection Agency ONLY	<input type="checkbox"/> \$500.00	<input type="checkbox"/> \$250.00		
APPLICANT INFORMATION				
Applicant Name Jeffrey Diaz		Position in the Organization Laboratory Supervisor		
Agency's Local Name Kleinfelder, Inc.		Application Date 07/01/2020		
Phone Number (909) 657-1734		E-Mail jmdiaz@kleinfelder.com		
Applicant certifies that all information provided in this application are accurate.		Applicant Signature 		
Address of Facility Location (Each facility location requires separate application.)				
Street 620 South Magnolia Avenue, Building G				
City: Ontario	County San Bernardino	State: CA	Zip Code: 91762	
Facility Mailing Address (If different from facility address above.)				
Street				
City:		State:	Zip Code:	
KEY AGENCY PERSONNEL (Attach additional pages if needed.)				
Engineering Manager (or equivalent) – Eric Noel	CA Registration Number 2506; 53513	Expiration Date 06/30/2021		
Title in the Organization Project Manager III / Principal Geotechnical Engineer	Phone Number 951-801-3723			
FAX Number 951-682-0192	E-Mail enoel@kleinfelder.com			
Alternate to Engineering Manager (if any) – Name	CA Registration Number	Expiration Date		
Title in the Organization	Phone Number			
Alternate Phone Number	E-mail			





**OFFICE OF STATEWIDE HEALTH PLANNING AND DEVELOPMENT
FACILITIES DEVELOPMENT DIVISION**

KEY TESTING PERSONNEL (Attach additional pages if needed.)

Testing Supervisor – Mike Dorsch	CA Registration Number (if any)	Expiration Date
Title in the Organization Construction Materials Engineering and Testing (CoMET) Leader	Phone Number 909-657-1721	
Alternate Phone Number 909-833-5780	E-Mail mdorsch@kleinfelder.com	
Field Testing Supervisor – Juan Le Roy	CA Registration Number (if any)	Expiration Date
Title in the Organization Operations Manager	Phone Number 909-657-1716	
Alternate Phone Number 760-960-3417	E-mail JLeRoy@kleinfelder.com	

KEY SPECIAL INSPECTIONS PERSONNEL (Attach additional pages if needed.)

Special Inspections Supervisor – Amber Parker	CA Registration Number (if any)	Expiration Date
Title in the Organization Project Manager	Phone Number 909-657-1718	
Alternate Phone Number 951-377-8176	E-Mail AParker@kleinfelder.com	
Field Special Inspection Supervisor – Amber Parker	CA Registration Number (if any)	Expiration Date
Title in the Organization Project Manager	Phone Number 909-657-1718	
Alternate Phone Number 951-377-8176	E-mail AParker@kleinfelder.com	





**OFFICE OF STATEWIDE HEALTH PLANNING AND DEVELOPMENT
FACILITIES DEVELOPMENT DIVISION**

ACCREDITATION AND QUALIFICATIONS

Agency currently holds accreditation by: *(Attach a copy of current accreditation details.)*

- | | |
|--|--|
| <input checked="" type="checkbox"/> AASHTO Accreditation Program (AAP) | <input type="checkbox"/> National Voluntary Laboratory Accreditation Program (NVLAP) |
| <input type="checkbox"/> International Accreditation Service (IAS) | <input type="checkbox"/> American Association of Laboratories Program (A2LA) |
| <input type="checkbox"/> Laboratory Accreditation Program (LAB) | <input type="checkbox"/> Construction Materials Engineering Council (CMEC) |
| <input type="checkbox"/> ANSI-ASQ National Accreditation Board | <input checked="" type="checkbox"/> Other <u>USACE</u> |

Latest Expiration Date *(if any)* _____

Is this Agency accepted in the Division of the State Architect Laboratory Evaluation and Acceptance Program, DSA-LEA?

☐ No ☒ Yes Expiration Date; LEA #: 12/20/2020; Extended to 10/20/2021; LEA 082

Basis for accreditation *(Check all that apply):*

- ☐ ISO/IEC 17025: General requirements for competence of testing and calibration laboratories
- ☐ ISO/IEC 17020: General requirements for the operation of various types of bodies performing inspection
- ☐ NISTIR 7012: Technical requirements for construction materials testing
- ☒ AASHTO R18: Standard Recommended Practice for Establishing and Implementing a Quality System for Construction Materials Testing Laboratories
- ☒ ASTM E 329: Specification for Agencies Engaged in the Testing and/or Inspection of Materials Used in Construction
- ☒ ASTM C 1077: Practice for Laboratories Testing Concrete and Concrete Aggregates for Use in Construction and Criteria for Laboratory Evaluation
- ☒ ASTM D 3666: Specification for Minimum Requirements for Agencies Testing and Inspecting Bituminous Paving Materials
- ☒ ASTM D 3740: Practice for Evaluation of Agencies Engaged in Testing and/or Inspections of Soils and Rock as Used Engineering Design and Construction
- ☒ ASTM C 1093: Practice for Accreditation of Testing Agencies for Unit Masonry
- ☐ ASTM E 1212: Practice for Quality Management Systems for *Nondestructive Testing (NDT)* Agencies
- ☐ ASTM E 543: Specification for Agencies Performing *Nondestructive Testing (NDT)*
- ☐ IAS AC 291: Accreditation Criteria for Special Inspection Agency

Basis for Test Technician/Special Inspector Qualification *(Check all that apply):*

- ☐ Hospital inspector class "A", "B", or "C" certification
- ☒ DSA-LEA approval as test Technician/special inspector
- ☒ Certification listed in IAS AC 291 Table 1: Minimum Qualifications for Special Inspectors
- ☒ Welding inspectors satisfying the requirements of the CBC 2019 Section 1705A.2.5
- ☐ California licensed engineer qualified to be test technician/special inspector

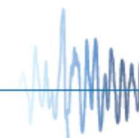



**OFFICE OF STATEWIDE HEALTH PLANNING AND DEVELOPMENT
FACILITIES DEVELOPMENT DIVISION**

APPLICABLE TEST STANDARDS FOR WHICH AGENCY IS APPROVED

By checking "yes" in Tables 1 through 6 below, the applicant verifies that the agency has the equipment and qualified personnel to perform the indicated testing. **ONLY mark tests that are listed in accreditation certificate or DSA-LEA.**

1 SOILS AND FOUNDATIONS						
Tests						
Yes	Standard	Test Procedure	Yes	Standard	Test Procedure	
<input checked="" type="checkbox"/>	a. ASTM D 421	Dry Prep of Soil	<input checked="" type="checkbox"/>	b. ASTM D 422	Particle Size Analysts	
<input checked="" type="checkbox"/>	c. ASTM D 558	Moisture Density of Soil Cement Mixtures	<input checked="" type="checkbox"/>	d. ASTM D 698	Compaction of Soil-Standard	
<input type="checkbox"/>	e. ASTM D 854	Specific Gravity of Soil	<input checked="" type="checkbox"/>	f. ASTM D 1140	No. 200 Wash	
<input type="checkbox"/>	g. ASTM D 1143	Deep Foundations – Axial Compression	<input checked="" type="checkbox"/>	h. ASTM D 1556	Density of Soils – Sand Cone	
<input checked="" type="checkbox"/>	i. ASTM D 1557	Soil Compaction – Modified	<input type="checkbox"/>	j. ASTM D 1883	CBR Lab. Compacted Soils	
<input checked="" type="checkbox"/>	k. ASTM D 2166	Unconfined Compressive Strength/Moisture content	<input checked="" type="checkbox"/>	l. ASTM D 2216	Water Content of Soil	
<input checked="" type="checkbox"/>	m. ASTM D 2419	Sand Equivalent Value	<input checked="" type="checkbox"/>	n. ASTM D 2434	Permeability of Granular Soils	
<input checked="" type="checkbox"/>	o. ASTM D 2435	Consolidation Test	<input checked="" type="checkbox"/>	p. ASTM D 2487	Classification of Soils	
<input checked="" type="checkbox"/>	q. ASTM D 2488	Identification of Soil (Visual)	<input checked="" type="checkbox"/>	r. ASTM D 2844	Resistance R-Value & Exp. Pressure	
<input type="checkbox"/>	s. ASTM D 2850	Unconsolidated, Undrained Triaxial	<input checked="" type="checkbox"/>	t. ASTM D 2974	Organic Content	
<input checked="" type="checkbox"/>	u. ASTM D 3080	Direct Shear	<input type="checkbox"/>	v. ASTM D 3441	Cone Penetration Test (CPT)	
<input type="checkbox"/>	w. ASTM D 3689	Deep Foundations – Axial Tension	<input checked="" type="checkbox"/>	x. ASTM D 3744	Durability Index	
<input type="checkbox"/>	y. ASTM D 3966	Deep Foundations –Lateral Loads	<input type="checkbox"/>	z. ASTM D 4318	Liquid I Plastic Limit	
<input type="checkbox"/>	aa. ASTM D 4546	Swell or Collapse Test	<input type="checkbox"/>	bb. ASTM D 4643	Microwave Moisture of Soils	
<input checked="" type="checkbox"/>	cc. ASTM D 4718	Oversize Rock Correction	<input type="checkbox"/>	dd. ASTM D 4767	Triaxial Compression	
<input checked="" type="checkbox"/>	ee. ASTM D 4829	Expansion Index	<input type="checkbox"/>	ff. ASTM D 4945	Deep Foundations – Dynamic Testing	
<input type="checkbox"/>	gg. ASTM D 5084	Permeability of Soils	<input type="checkbox"/>	hh. ASTM D 5778	Friction Cone and Piezocone Penetration Test	
<input checked="" type="checkbox"/>	ii. ASTM D 6913	Gradation of Soil Using Sieve Analysis	<input type="checkbox"/>	jj. ASTM D 6938	Density of Soils – Nuclear Gage	
<input type="checkbox"/>	kk. ASTM D 7012	Triaxial Compressive Strength of Rock Core Specimens	<input type="checkbox"/>	ll.		
<input type="checkbox"/>	mm.		<input type="checkbox"/>	nn.		
Tests that are in the lab's scope but are not listed above should be provided in the space(s) below.						
Yes	Standard	Test Procedure	Yes	Standard	Test Procedure	
<input type="checkbox"/>	a.		<input type="checkbox"/>	b.		
<input type="checkbox"/>	c.		<input type="checkbox"/>	d.		
<input type="checkbox"/>	e.		<input type="checkbox"/>	f.		





**OFFICE OF STATEWIDE HEALTH PLANNING AND DEVELOPMENT
FACILITIES DEVELOPMENT DIVISION**

2		CONCRETE					
		Tests					
Yes	Standard	Test Procedure		Yes	Standard	Test Procedure	
<input type="checkbox"/>	a.	AASHTO M 201	Moisture Rooms	<input type="checkbox"/>	b.	ACI 355.2	Post-Installed Mechanical Anchors
<input type="checkbox"/>	c.	ACI 355.4	Adhesive Anchors	<input type="checkbox"/>	d.	ACI 374.1	Moment Frames
<input type="checkbox"/>	e.	ACI ITG-5.1	Post-Tensioned Precast Special Walls	<input type="checkbox"/>	f.	ASTM A 416	Steel Strand
<input checked="" type="checkbox"/>	g.	ASTM A 615	Tension Test; see Table 4(d)	<input checked="" type="checkbox"/>	h.	ASTM A 706	Tension and Bend; see Table 4 (d)
<input type="checkbox"/>	i.	ASTM A 970	Headed Steel Bars - Bend	<input type="checkbox"/>	j.	ASTM A 1034	Rebar Mechanical Splices
<input checked="" type="checkbox"/>	k.	ASTM C 29	Unit Weight I Voids	<input checked="" type="checkbox"/>	l.	ASTM C 31	Concrete Sampling - Field
<input type="checkbox"/>	m.	2019 CBC §1903A.5(1); ASTM C33 Appendix X1.3	Evaluating Potential for Deleterious Expansion Due to Alkali Reactivity of an Aggregate.	<input checked="" type="checkbox"/>	n.	ASTM C 39	Compressive Strength
<input type="checkbox"/>	o.	ASTM C 40	Organic Impurities	<input checked="" type="checkbox"/>	p.	ASTM C 42	Concrete Core
<input checked="" type="checkbox"/>	q.	ASTM C 78	Flexural Strength	<input checked="" type="checkbox"/>	r.	ASTM C 88	Sodium Sulfate Soundness
<input checked="" type="checkbox"/>	s.	ASTM C 117	No. 200 Wash	<input checked="" type="checkbox"/>	t.	ASTM C 127	Specific Gravity - Coarse
<input checked="" type="checkbox"/>	u.	ASTM C 128	Specific Gravity - Fine	<input checked="" type="checkbox"/>	v.	ASTM C 131	Degradation of Aggregate
<input checked="" type="checkbox"/>	w.	ASTM C 136	Sieve Analysis Course I Fine	<input checked="" type="checkbox"/>	x.	ASTM C 138	Density I Yield I Air Content
<input checked="" type="checkbox"/>	y.	ASTM C 142	Clay I Friable Particles	<input checked="" type="checkbox"/>	z.	ASTM C 143	Slump
<input checked="" type="checkbox"/>	aa.	ASTM C 157	Length Change	<input checked="" type="checkbox"/>	bb.	ASTM C 172	Sampling Freshly Mixed Concrete
<input checked="" type="checkbox"/>	cc.	ASTM C 173	Air Content (V)	<input type="checkbox"/>	dd.	ASTM C 174	Measuring Thickness Using Drilled Concrete Cores
<input checked="" type="checkbox"/>	ee.	ASTM C 192	Making I Curing Specimens - Lab	<input checked="" type="checkbox"/>	ff.	ASTM C 231	Air Content (P)
<input type="checkbox"/>	gg.	ASTM C 295	Petrographic Analysis	<input type="checkbox"/>	hh.	ASTM C 495	Lightweight Concrete
<input type="checkbox"/>	ii.	ASTM C 496	Splitting Tensile	<input checked="" type="checkbox"/>	jj.	ASTM C 511	Moist Cure Rooms/Tanks
<input checked="" type="checkbox"/>	kk.	ASTM C 535	LA Abrasion	<input checked="" type="checkbox"/>	ll.	ASTM C 566	Moisture Content of Aggregate
<input type="checkbox"/>	mm.	ASTM C 567	Density of Lightweight Aggregate	<input checked="" type="checkbox"/>	nn.	ASTM C 617	Capping Concrete Specimens
<input checked="" type="checkbox"/>	oo.	ASTM C 702	Reducing Aggregate Samples	<input checked="" type="checkbox"/>	pp.	ASTM C 1064	Temperature
<input checked="" type="checkbox"/>	qq.	ASTM C 1140	Shotcrete Compression	<input checked="" type="checkbox"/>	rr.	ASTM C 1231	Unbonded Caps
<input checked="" type="checkbox"/>	ss.	ASTM C 1252	Uncompacted Void Content	<input type="checkbox"/>	tt.	ASTM C 1260	Alkali Reactivity of Aggregate
<input type="checkbox"/>	uu.	ASTM C 1293	Length Change due to Alkali-Silica Reaction	<input checked="" type="checkbox"/>	vv.	ASTM C 1542	Measuring Length of Cores
<input type="checkbox"/>	ww.	ASTM C 1602	Water	<input type="checkbox"/>	xx.	ASTM C 1604	Shotcrete Core
<input checked="" type="checkbox"/>	yy.	ASTM D 75	Sampling Aggregate	<input checked="" type="checkbox"/>	zz.	ASTM D 1560	Stabilometer Value
<input checked="" type="checkbox"/>	aaa.	ASTM D 1561	Prep for HMA Test Specimens	<input checked="" type="checkbox"/>	bbb.	ASTM D 2041	Maximum Theo. Specific Gravity
<input checked="" type="checkbox"/>	ccc.	ASTM D 2419	Sand Equivalent Value	<input checked="" type="checkbox"/>	ddd.	ASTM D 2726	Specific Gravity of Marshall Sample
<input type="checkbox"/>	eee.	ASTM D 2950	In-Situ Density with Nuc. Gauge	<input type="checkbox"/>	fff.	ASTM D 3039	Tensile Strength of FRP





**OFFICE OF STATEWIDE HEALTH PLANNING AND DEVELOPMENT
FACILITIES DEVELOPMENT DIVISION**

2 CONCRETE (Continued)							
Tests							
Yes	Standard		Test Procedure	Yes	Standard		Test Procedure
<input checked="" type="checkbox"/>	ggg.	ASTM D 3744	Aggregate Durability Index	<input checked="" type="checkbox"/>	hhh.	ASTM D 3203	Percent Air Voids in Compacted Asphalt Mixtures
<input type="checkbox"/>	iii.	ASTM D 4541	Pull-Off Strength of Coatings (FRP)	<input checked="" type="checkbox"/>	jjj.	ASTM D 5444	Sieve Analysis of Extracted Aggregate
<input checked="" type="checkbox"/>	kkk.	ASTM D 4791	Flat Elongated Pieces in Aggregate	<input checked="" type="checkbox"/>	lll.	ASTM D 6307	Asphalt Content by Ignition
<input checked="" type="checkbox"/>	mmm.	ASTM D 5821	Percent Crushed Particles	<input checked="" type="checkbox"/>	nnn.	ASTM D 6927	Marshall Stability & Flow of Asphalt Mixtures
<input checked="" type="checkbox"/>	ooo.	ASTM D 6926	Prep of Asphalt Mixture Specimens Using Marshal Apparatus	<input type="checkbox"/>	ppp.	ASTM D7565	Determining Tensile Properties of FRP Matrix Composites Used for Strengthening of Civil Structures
<input type="checkbox"/>	qqq.	ASTM D 7522	Pull-Off Strength for FRP Laminate Systems Bonded to Concrete Substrate	<input type="checkbox"/>	rrr.	ASTM E 488	Strength of Anchors in Concrete Elements
<input type="checkbox"/>	sss.	ASTM E 1190	Strength of Power-Actuated Fasteners Installed in Structural Members	<input type="checkbox"/>	ttt.	ASTM E 1512	Testing Bond Performance of Bonded Anchors
<input type="checkbox"/>	uuu.	ICC-ES AC 193	Anchors in Concrete	<input type="checkbox"/>	vvv.	ICC-ES AC 232	Anchor Channels in Concrete
<input type="checkbox"/>	www.	ICC-ES AC 308	Adhesive Anchors in Concrete	<input type="checkbox"/>	xxx.	ICC-ES AC 395	Headed Shear Stud Reinforcement
<input type="checkbox"/>	yyy.	ICC-ES AC 398	Cold Formed Steel Connectors in Concrete for Light-Frame Construction	<input type="checkbox"/>	zzz.	ICC-ES AC 399	Cast-in-Place Bolts in Concrete for Light-Frame Construction
<input type="checkbox"/>	aaaa.	ICC-ES AC 446	Headed Cast-In Specialty Inserts in Concrete	<input type="checkbox"/>			
Tests that are in the lab's scope but are not listed above should be provided in the space(s) below.							
Yes	Standard		Test Procedure	Yes	Standard		Test Procedure
<input type="checkbox"/>	a.			<input type="checkbox"/>	b.		
<input type="checkbox"/>	c.			<input type="checkbox"/>	d.		
<input type="checkbox"/>	e.			<input type="checkbox"/>	f.		

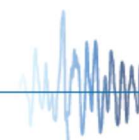



**OFFICE OF STATEWIDE HEALTH PLANNING AND DEVELOPMENT
FACILITIES DEVELOPMENT DIVISION**

3		MASONRY					
Tests							
Yes	Standard/Code Reference		Test Procedure	Yes	Standard/Code Reference		Test Procedure
<input checked="" type="checkbox"/>	a.	ASTM C 39	Core Compressive Strength	<input checked="" type="checkbox"/>	b.	ASTM C 140	Absorption, Compressive Strength, Unit Weight, Dimensions & Moisture Content
<input type="checkbox"/>	c.	ASTM C 426	Linear Drying Shrinkage	<input checked="" type="checkbox"/>	d.	ASTM C 780	Mortar Compressive Strength
<input checked="" type="checkbox"/>	e.	ASTM C 1019	Sampling and Testing Grout (Compressive Strength)	<input checked="" type="checkbox"/>	f.	ASTM C 1314	Compressive Strength of Masonry Prism
<input checked="" type="checkbox"/>	g.	ASTM C 1552	Capping CMU, Related Units & Masonry Prisms for Compression Testing	<input type="checkbox"/>	h.	ASTM E 384	Micro-indentation Hardness
<input type="checkbox"/>	i.	CBC 2105A	Mortar Sampling	<input type="checkbox"/>	j.	CBC 2105A	Core Shear
<input type="checkbox"/>	k.	ICC-ES AC 01	Anchor in Masonry	<input type="checkbox"/>	l.	ICC-ES AC 58	Adhesive Anchors
<input type="checkbox"/>	m.	ICC-ES AC 106	Screw Anchors in Masonry	<input type="checkbox"/>	n.		
<input type="checkbox"/>	o.			<input type="checkbox"/>	p.		
<input type="checkbox"/>	q.			<input type="checkbox"/>	r.		
<input type="checkbox"/>	s.			<input type="checkbox"/>	t.		
Tests that are in the lab's scope but are not listed above should be provided in the space(s) below.							
Yes	Standard/Code Reference		Test Procedure	Yes	Standard/Code Reference		Test Procedure
<input type="checkbox"/>	a.			<input type="checkbox"/>	b.		
<input type="checkbox"/>	c.			<input type="checkbox"/>	d.		
<input type="checkbox"/>	e.			<input type="checkbox"/>	f.		





**OFFICE OF STATEWIDE HEALTH PLANNING AND DEVELOPMENT
FACILITIES DEVELOPMENT DIVISION**

4 STEEL							
Tests							
Yes	Standard/Code Reference		Test Procedure	Yes	Standard/Code Reference		Test Procedure
<input type="checkbox"/>	a.	AISC 341 Section K2	Beam to Column Moment & EBF Connections Cyclic Tests	<input type="checkbox"/>	b.	AISC 341 Section K3	BRBF Cyclic Tests
<input type="checkbox"/>	c.	ASTM A 90	Weight of Coating	<input checked="" type="checkbox"/>	d.	ASTM A 370	Tension & Bend Test
<input type="checkbox"/>	e.	ASTM A 970	Headed Steel Bars Bend Test	<input type="checkbox"/>	f.	ASTM A 1061	Uncoated Seven-Wire Tension
<input type="checkbox"/>	g.	ASTM A 1064	Steel Wire Tension & Bend Test	<input type="checkbox"/>	h.	ASTM E 10	Brinell Hardness
<input type="checkbox"/>	i.	ASTM E 18	Rockwell Hardness	<input type="checkbox"/>	j.	ASTM E 23	Charpy V - Notch
<input type="checkbox"/>	k.	ASTM E 94	Radiographic	<input type="checkbox"/>	l.	ASTM E 164	Ultrasonic
<input type="checkbox"/>	m.	ASTM E 165	Liquid Penetrant	<input type="checkbox"/>	n.	ASTM E 190	Guided Bend
<input type="checkbox"/>	o.	ASTM E 290	Bend Test	<input checked="" type="checkbox"/>	p.	ASTM E 605	Density of SFRM
<input type="checkbox"/>	q.	ASTM E 1444	Magnetic Particle	<input type="checkbox"/>	r.	ASTM F 606	Bolt Tension Test
<input type="checkbox"/>	s.	CBC 2203A	Material Identification	<input type="checkbox"/>	t.	ICC-ES AC 318	Tapping Screw Fasteners
<input type="checkbox"/>	u.	ICC-ES AC 322	Cold-formed Steel Vertical Assemblies	<input type="checkbox"/>	v.		
Tests that are in the lab's scope but are not listed above should be provided in the space(s) below.							
Yes	Standard/Code Reference		Test Procedure	Yes	Standard/Code Reference		Test Procedure
<input type="checkbox"/>	a.			<input type="checkbox"/>	b.		
<input type="checkbox"/>	c.			<input type="checkbox"/>	d.		
<input type="checkbox"/>	e.			<input type="checkbox"/>	f.		

5 Wood and Roof Assemblies							
Tests							
Yes	Standard		Test Procedure	Yes	Standard		Test Procedure
<input type="checkbox"/>	a.	ASTM C 67	Brick and Structural Clay Roof Tiles	<input type="checkbox"/>	b.	ASTM D 1761	Fasteners in Wood
<input type="checkbox"/>	c.	ASTM D 2395	Density/Sp. Gr. Of Wood	<input type="checkbox"/>	d.	ASTM D 3617	Analysis of Built-Up Roof Systems
<input type="checkbox"/>	e.	ASTM D 4442	Moisture Content of Wood	<input type="checkbox"/>	f.	ASTM D 7147	Joist Hangers
<input type="checkbox"/>	g.	ASTM E 72	Panel Testing	<input type="checkbox"/>	h.	ASTM E 2126	Cyclic Testing of Panel for Shear
<input type="checkbox"/>	i.	ICC-ES AC 130	Wood Shear Panels	<input type="checkbox"/>	j.	ICC-ES AC 155	Hold-Down for Woods
<input type="checkbox"/>	k.	ICC-ES AC 233	Alternate Dowel-Type Threaded Fasteners	<input type="checkbox"/>	l.	ICC-ES AC 283	Plate Connector for Wood Trusses
<input type="checkbox"/>	m.			<input type="checkbox"/>	n.		
Tests that are in the lab's scope but are not listed above should be provided in the space(s) below.							
<input type="checkbox"/>	a.			<input type="checkbox"/>	b.		
<input type="checkbox"/>	c.			<input type="checkbox"/>	d.		

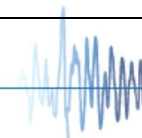



**OFFICE OF STATEWIDE HEALTH PLANNING AND DEVELOPMENT
FACILITIES DEVELOPMENT DIVISION**

6	COMPONENT, ASSEMBLY, PROTOTYPE & MISCELLANEOUS TESTING						
Tests							
Yes	Standard/Code Reference		Test Procedure	Yes	Standard/Code Reference		Test Procedure
<input type="checkbox"/>	a.	AAMA 501.4	Static Test for Curtain Wall and Storefront Systems	<input type="checkbox"/>	b.	AAMA 501.6	Dynamic Test for Curtain Wall and Storefront Systems
<input type="checkbox"/>	c.	ICC-ES AC 156	Shake Table Test	<input type="checkbox"/>	d.	FM 1950-16	Seismic Sway Brace Testing
<input type="checkbox"/>	e.			<input type="checkbox"/>	f.		
<input type="checkbox"/>	g.			<input type="checkbox"/>	h.		
<input type="checkbox"/>	i.			<input type="checkbox"/>	j.		
<i>Tests that are in the lab's scope but are not listed above should be provided in the space(s) below.</i>							
<input type="checkbox"/>	a.			<input type="checkbox"/>	b.		
<input type="checkbox"/>	c.			<input type="checkbox"/>	d.		
<input type="checkbox"/>	e.			<input type="checkbox"/>	f.		

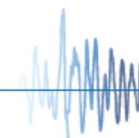



**OFFICE OF STATEWIDE HEALTH PLANNING AND DEVELOPMENT
FACILITIES DEVELOPMENT DIVISION**

7	TEST TECHNICIANS				
	Provide Following Information for Each Test Technician Employed by the Agency (Attach additional sheets if needed)				
	*To update expiration date a renewal application for OPAA and proof of renewal for certification/license shall be required				
Test Technician's Name	Certification/ License Type	Certification/ Licensing Agency	Certification/ License Number	Expiration Date*	Indicate Full Time, Part Time, or Consultant
Jeffrey Diaz	NICET Level II Soils	NICET	130583	10/01/2022	Full Time
	NICET Level II Concrete	NICET	130583	10/01/2022	
	NICET Level II Asphalt	NICET	130583	10/01/2022	
	ACI Aggregate Testing Tech Level 1	American Concrete Institute	01074782	12/20/2021	
	ACI Aggregate Testing Tech Level 2	American Concrete Institute	01074782	06/04/2024	
	ACI Base Testing Technician	American Concrete Institute	01074782	12/05/2022	
	ACI Field Testing Technician Grade 1	American Concrete Institute	01074782	01/30/2021	
	ACI Strength Testing Technician	American Concrete Institute	01074782	05/14/2024	
Ali Rehman	ACI Field Testing Technician Grade 1	American Concrete Institute	01130445	09/14/2024	Full Time
Cameron Massa	ACI Strength Testing Technician	American Concrete Institute	01532396	02/22/2023	Full Time
	ACI Aggregate Testing Tech Level 1	American Concrete Institute	01532396	06/04/2024	
Christian Castanar	ACI Field Testing Technician Grade 1	American Concrete Institute	01636169	01/19/2024	Full Time
Daniel Jimenez	ACI Field Testing Technician Grade 1	American Concrete Institute	01404747	08/04/2023	Full Time
Dominic Montemayor	ACI Field Testing Technician Grade 1	American Concrete Institute	01183447	01/25/2025	Full Time
Eddie Jabbour	ACI Field Testing Technician Grade 1	American Concrete Institute	01279706	02/16/2024	Full Time
Juan Leiva	ACI Field Testing Technician Grade 1	American Concrete Institute	01373181	07/30/2021	Full Time
Julian Calderon	ACI Strength Testing Technician	American Concrete Institute	01384034	02/11/2025	Full Time
Marcus Molina	ACI Field Testing Technician Grade 1	American Concrete Institute	01534161	03/17/2023	Full Time
Aaron Bishop	ACI Field Testing Technician Grade 1	American Concrete Institute	01372410	09/03/2021	Full Time
Alejandro Garcia	ACI Field Testing Technician Grade 1	American Concrete Institute	01403111	10/21/2022	Full Time
<i>Test Technicians with expired license shall not be permitted to perform Tests.</i>					

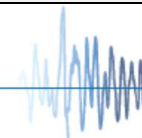



**OFFICE OF STATEWIDE HEALTH PLANNING AND DEVELOPMENT
FACILITIES DEVELOPMENT DIVISION**

7	TEST TECHNICIANS (Continued)				
	Provide Following Information for Each Test Technician Employed by the Agency (Attach additional sheets if needed)				
	*To update expiration date a renewal application for OPAA and proof of renewal for certification/license shall be required				
Test Technician's Name	Certification/ License Type	Certification/ Licensing Agency	Certification/ License Number	Expiration Date*	Indicate Full Time, Part Time, or Consultant
Tony Gonzalez	ACI Field Testing Technician Grade 1	American Concrete Institute	01395792	01/19/2024	Full Time
Michael Magana	ACI Field Testing Technician Grade 1	American Concrete Institute	01112801	4/29/2020	Full Time
	NICET Level III Soils	NICET	129413	06/01/2022	
	ACI Strength Testing Technician	American Concrete Institute	01112801	11/15/2023	
	NICET Level III Asphalt	NICET	129413	06/01/2022	
	NICET Level III Concrete	NICET	129413	06/01/2022	
Sage Dempsey	ACI Field Testing Technician Grade 1	American Concrete Institute	01639818	06/29/2024	Full Time
Sony Pheng	ACI Field Testing Technician Grade 1	American Concrete Institute	01319408	03/18/2022	Full Time
Eric A Kennedy	ACI Field Testing Technician Grade 1	American Concrete Institute	01395409	04/29/2022	Full Time
Jacob Collins	ACI Field Testing Technician Grade 1	American Concrete Institute	01541580	06/16/2023	Full Time
Jason Eckerson	ACI Field Testing Technician Grade 1	American Concrete Institute	01244982	04/01/2022	Full Time
Shawn McLaren	ACI Field Testing Technician Grade 1	American Concrete Institute	01278615	10/12/2023	Full Time
Juan Le Roy	ACI Field Testing Technician Grade 1	American Concrete Institute	00091038	11/10/2022	Full Time
Jimmy Monterroso	ACI Field Testing Technician Grade 1	American Concrete Institute	01386353	12/10/2021	Full Time
Kim Byrd	ACI Field Testing Technician Grade 1	American Concrete Institute	00016468	03/30/2024	Full Time
Michael Carman	MT, PT, UT Level II	NDT In-House Certified by Clete M. Henke, NDT Level III	N/A	09/24/2020	Full Time
Clete M. Henke	MT, UT, PT, VT	ASNT NDT Level III	141612	12/2021	Full Time

Test Technicians with expired license shall not be permitted to perform Tests.



OFFICE OF STATEWIDE HEALTH PLANNING AND DEVELOPMENT
FACILITIES DEVELOPMENT DIVISION

APPLICABLE SPECIAL INSPECTIONS FOR WHICH AGENCY IS APPROVED

By checking "yes" in Tables 8 through 13 below, the applicant verifies that the agency has the equipment and qualified personnel to perform the indicated special inspections. **ONLY mark tests that are listed in accreditation certificate or DSA-LEA.**

8	SOILS AND FOUNDATIONS						
Special Inspections (Qualified Representative of Responsible Geotechnical Engineer)							
Yes	Code/Standard		Field and Types of Inspection	Yes	Code/Standard		Field and Types of Inspection
<input checked="" type="checkbox"/>	a.	CBC 1705/1705A	Cast-in-place Deep Foundations	<input checked="" type="checkbox"/>	b.	CBC 1705/1705A	Driven Deep Foundations
<input checked="" type="checkbox"/>	c.	CBC 1705/1705A	Soils (Excavations and Fills)	<input checked="" type="checkbox"/>	d.	CBC 1812A	Shoring
<input checked="" type="checkbox"/>	e.	CBC 1813A	Ground Improvement	<input type="checkbox"/>	f.		
<input type="checkbox"/>	g.			<input type="checkbox"/>	h.		
Special Inspections that are in the agency's scope but are not listed above should be provided in the space(s) below.							
Yes	Code/Standard		Field and Types of Inspection	Yes	Code/Standard		Field and Types of Inspection
<input type="checkbox"/>	a.			<input type="checkbox"/>	b.		
<input type="checkbox"/>	c.			<input type="checkbox"/>	d.		
<input type="checkbox"/>	e.			<input type="checkbox"/>	f.		

9	CONCRETE						
Special Inspections							
Yes	Code/Standard		Field and Types of Inspection	Yes	Code/Standard		Field and Types of Inspection
<input checked="" type="checkbox"/>	a.	CBC 1705/1705A	Post-Installed Anchors	<input type="checkbox"/>	b.	CBC 1705/1705A	Shotcrete
<input checked="" type="checkbox"/>	c.	CBC 1705/1705A & ACI 318	Pre-Stressed Concrete	<input checked="" type="checkbox"/>	d.	CBC 1705/1705A & ACI 318	Reinforced Cast-In-Place Concrete
<input checked="" type="checkbox"/>	e.	CBC 1705/1705A & ACI 318	Reinforced Pre-Cast Concrete	<input checked="" type="checkbox"/>	f.	CBC 1705/1705A and ASTM C94	Batch Plant
<input checked="" type="checkbox"/>	g.	CBC 1705/1705A & AWS D1.4	Rebar Welding	<input checked="" type="checkbox"/>	h.	CBC 1911A & ICC-ES AC 178	Fiber Reinforced Polymer (FRP) Composites
<input type="checkbox"/>	i.			<input type="checkbox"/>	j.		
Special Inspections that are in the agency's scope but are not listed above should be provided in the space(s) below.							
Yes	Code/Standard		Field and Types of Inspection	Yes	Code/Standard		Field and Types of Inspection
<input type="checkbox"/>	a.			<input type="checkbox"/>	b.		
<input type="checkbox"/>	c.			<input type="checkbox"/>	d.		
<input type="checkbox"/>	e.			<input type="checkbox"/>	f.		





**OFFICE OF STATEWIDE HEALTH PLANNING AND DEVELOPMENT
FACILITIES DEVELOPMENT DIVISION**

10	MASONRY						
Special Inspections							
Yes	Code/Standard		Field and Types of Inspection	Yes	Code/Standard		Field and Types of Inspection
<input checked="" type="checkbox"/>	a.	CBC 1705/1705A & AWS D1.4	Rebar Welding	<input checked="" type="checkbox"/>	b.	CBC 1705/1705A & TMS 602	Masonry Placement
<input type="checkbox"/>	c.			<input type="checkbox"/>	d.		
<input type="checkbox"/>	e.			<input type="checkbox"/>	f.		
Special Inspections that are in the agency's scope but are not listed above should be provided in the space(s) below.							
Yes	Code/Standard		Field and Types of Inspection	Yes	Code/Standard		Field and Types of Inspection
<input type="checkbox"/>	a.			<input type="checkbox"/>	b.		
<input type="checkbox"/>	c.			<input type="checkbox"/>	d.		
<input type="checkbox"/>	e.			<input type="checkbox"/>	f.		

11	STEEL						
Special Inspections							
Yes	Code/Standard		Field and Types of Inspection	Yes	Code/Standard		Field and Types of Inspection
<input checked="" type="checkbox"/>	a.	CBC 1705/1705A	Fireproofing	<input checked="" type="checkbox"/>	b.	CBC 1705/1705A	Structural Cold-Formed Steel
<input checked="" type="checkbox"/>	c.	CBC 1705/1705A, AISC 360 & 341	High Strength Bolts	<input checked="" type="checkbox"/>	d.	CBC 1705/1705A, AISC 360 & 341	Steel Fabrication & Erection
<input checked="" type="checkbox"/>	e.	CBC 1705/1705A, AWS QC1, AISC 360 & 341	Welding	<input type="checkbox"/>	f.		
<input type="checkbox"/>	g.			<input type="checkbox"/>	h.		
Special Inspections that are in the agency's scope but are not listed above should be provided in the space(s) below.							
Yes	Code/Standard		Field and Types of Inspection	Yes	Code/Standard		Field and Types of Inspection
<input type="checkbox"/>	a.			<input type="checkbox"/>	b.		
<input type="checkbox"/>	c.			<input type="checkbox"/>	d.		
<input type="checkbox"/>	e.			<input type="checkbox"/>	f.		





OFFICE OF STATEWIDE HEALTH PLANNING AND DEVELOPMENT
FACILITIES DEVELOPMENT DIVISION

12	Wood and Roof Assemblies						
Special Inspections							
Yes	Code/Standard		Field and Types of Inspection	Yes	Code/Standard		Field and Types of Inspection
<input checked="" type="checkbox"/>	a.	CBC 1705/1705A	Wood Construction	<input type="checkbox"/>	b.		
<input type="checkbox"/>	c.			<input type="checkbox"/>	d.		
<input type="checkbox"/>	e.			<input type="checkbox"/>	f.		
<input type="checkbox"/>	g.			<input type="checkbox"/>	h.		
<i>Special Inspections that are in the agency's scope but are not listed above should be provided in the space(s) below.</i>							
<input type="checkbox"/>	a.			<input type="checkbox"/>	b.		
<input type="checkbox"/>	c.			<input type="checkbox"/>	d.		
<input type="checkbox"/>	e.			<input type="checkbox"/>	f.		

13	NONSTRUCTURAL COMPONENTS AND MISCELLANEOUS SPECIAL INSPECTIONS						
Special Inspections							
Yes	Code/Standard		Field and Types of	Yes	Code/Standard		Field and Types of Inspection
<input type="checkbox"/>	a.	CBC 1705/1705A	Damping System	<input checked="" type="checkbox"/>	b.	CBC 1705/1705A	Nonstructural Components, Supports and Attachments
<input type="checkbox"/>	c.	CBC 1705/1705A	Seismic Isolation System	<input checked="" type="checkbox"/>	d.	CBC 2003 & AWS D1.2	Aluminum/Aluminum Welding
<input type="checkbox"/>	e.	CBC 2410	Structural Silicone Glazing (SSG)	<input type="checkbox"/>	f.		
<i>Special Inspections that are in the agency's scope but are not listed above should be provided in the space(s) below.</i>							
<input type="checkbox"/>	a.			<input type="checkbox"/>	b.		
<input type="checkbox"/>	c.			<input type="checkbox"/>	d.		
<input type="checkbox"/>	e.			<input type="checkbox"/>	f.		





**OFFICE OF STATEWIDE HEALTH PLANNING AND DEVELOPMENT
FACILITIES DEVELOPMENT DIVISION**

14	SPECIAL INSPECTORS				
	Provide Following Information for Each Special Inspector Employed by the Agency (Attach additional sheets if needed)				
	*To update expiration date a renewal application for OPAA and proof of renewal for certification/license shall be required				
Inspector's Name	Certification/ License Type	Certification/ Licensing Agency	Certification/ License Number	Expiration Date*	Indicate Full Time, Part Time, or Consultant
Eric A Kennedy	Structural Steel and Bolting	International Code Council	5077705	07/20/2022	Full Time
Eric A Kennedy	Master of Special Inspection	International Code Council	5077705	07/15/2021	Full Time
Eric A Kennedy	Structural Welding	International Code Council	5077705	07/20/2022	Full Time
Eric A Kennedy	Reinforced Concrete	International Code Council	5077705	07/20/2022	Full Time
Eric A Kennedy	Structural Masonry	International Code Council	5077705	07/20/2022	Full Time
Eric A Kennedy	Prestressed Concrete	International Code Council	5077705	07/20/2022	Full Time
Eric A Kennedy	Structural Steel and Welding	International Code Council	5077705	07/20/2022	Full Time
Kim Byrd	Structural Steel and Welding	International Code Council	1106095	01/18/2023	Full Time
Kim Byrd	Reinforced Concrete	International Code Council	1106095	01/18/2023	Full Time
Kim Byrd	Structural Masonry	International Code Council	1106095	01/18/2023	Full Time
Kim Byrd	Prestressed Concrete	International Code Council	1106095	01/18/2023	Full Time
Jimmy Monterroso	Reinforced Concrete	International Code Council	8714539	03/08/2021	Full Time
Jimmy Monterroso	Structural Masonry	International Code Council	8714539	01/15/2021	Full Time
Jimmy Monterroso	Spray Applied Fire Proofing	International Code Council	8714539	02/05/2021	Full Time
Jason Eckerson	Spray Applied Fireproofing	International Code Council	8152129	09/01/2020	Full Time
Jason Eckerson	Soils	International Code Council	8152129	10/02/2021	Full Time
Jason Eckerson	Structural Steel and Bolting	International Code Council	8152129	10/02/2021	Full Time
Jason Eckerson	Structural Steel and Welding	International Code Council	8152129	04/12/2022	Full Time
Jason Eckerson	Prestressed Concrete	International Code Council	8152129	10/02/2021	Full Time
Jason Eckerson	Reinforced Concrete	International Code Council	8152129	10/02/2021	Full Time

Special Inspectors with expired license shall not be permitted to perform Special Inspections.

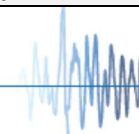



**OFFICE OF STATEWIDE HEALTH PLANNING AND DEVELOPMENT
FACILITIES DEVELOPMENT DIVISION**

14	SPECIAL INSPECTORS (Continued)				
	Provide Following Information for Each Special Inspector Employed by the Agency (Attach additional sheets if needed)				
	*To update expiration date a renewal application for OPAA and proof of renewal for certification/license shall be required				
Inspector's Name	Certification/ License Type	Certification/ Licensing Agency	Certification/ License Number	Expiration Date*	Indicate Full Time, Part Time, or Consultant
Jason Eckerson	Structural Masonry	International Code Council	8152129	10/02/2021	Full Time
Michael Carman	Fiber Wrap Systems	AEGION	Issued 5/23/2019	N/A	Full Time
Michael Carman	Structural Welding	International Code Council	5032377	05/25/2021	Full Time
Michael Carman	Structural Steel and Bolting	International Code Council	5032377	05/25/2021	Full Time
Michael Carman	CWI	American Welding Society	95030311	03/1/2022	Full Time
Michael Carman	Fiber Wrap Systems	AEGION	Issued 5/23/2019	N/A	Full Time
Robert Carman	Reinforced Concrete	International Code Council	5006860	09/13/2020	Full Time
Robert Carman	Structural Masonry	International Code Council	5006860	09/13/2020	Full Time
Robert Carman	Prestressed Concrete	International Code Council	5006860	09/13/2020	Full Time
Robert Carman	Spray Applied Fire Proofing	International Code Council	5006860	09/13/2020	Full Time
Robert Carman	Structural Steel and Welding	International Code Council	5006860	09/13/2020	Full Time
Shawn McLaren	Reinforced Concrete	International Code Council	8294243	07/23/2022	Full Time
Shawn McLaren	Spray Applied Fire Proofing	International Code Council	8294243	08/24/2021	Full Time
Jacob Collins	Structural Masonry	International Code Council	8869331	07/27/2021	Full Time
Jacob Collins	Structural Steel and Bolting	International Code Council	8869331	06/08/2021	Full Time
Jacob Collins	Spray Applied Fire Proofing	International Code Council	8869331	09/25/2021	Full Time
Jacob Collins	Reinforced Concrete	International Code Council	8869331	09/10/2021	Full Time
Jacob Collins	Structural Welding	International Code Council	8869331	09/03/2021	Full Time
Juan Le Roy	Reinforced Concrete	International Code Council	8024733	03/18/2024	Full Time
Juan Le Roy	Prestressed Concrete	International Code Council	8024733	03/18/2024	Full Time
<i>Special Inspectors with expired license shall not be permitted to perform Special Inspections.</i>					

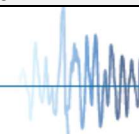



Age Group	Percentage
18-24	10%
25-34	20%
35-44	25%
45-54	20%
55-64	15%
65-74	10%
75-84	5%
85+	5%



**OFFICE OF STATEWIDE HEALTH PLANNING AND DEVELOPMENT
FACILITIES DEVELOPMENT DIVISION**

15	SUMMARY OF AGENCY'S TESTING AND SPECIAL INSPECTION SERVICES		
	Structural Tests & Special Inspections <i>(Check all that apply)</i>		
Yes	Structural Tests	Yes	Structural Special Inspections
<input checked="" type="checkbox"/>	Soil	<input checked="" type="checkbox"/>	Earthwork
<input checked="" type="checkbox"/>	Aggregate	<input checked="" type="checkbox"/>	Batch Plant
<input checked="" type="checkbox"/>	Reinforcing Steel	<input checked="" type="checkbox"/>	Reinforced Concrete
<input checked="" type="checkbox"/>	Concrete	<input checked="" type="checkbox"/>	Pre-Stressed Concrete
<input checked="" type="checkbox"/>	Post-Installed Anchors	<input checked="" type="checkbox"/>	Post-Installed Anchors
<input checked="" type="checkbox"/>	Concrete Specialty Inserts	<input checked="" type="checkbox"/>	Pre-Cast Concrete
<input checked="" type="checkbox"/>	Shotcrete	<input type="checkbox"/>	Shotcrete
<input checked="" type="checkbox"/>	Masonry	<input checked="" type="checkbox"/>	Masonry
<input checked="" type="checkbox"/>	Steel	<input checked="" type="checkbox"/>	Steel Welding
<input type="checkbox"/>	High-Strength Bolts and other Fasteners	<input checked="" type="checkbox"/>	High-Strength Bolts and other Fasteners
<input checked="" type="checkbox"/>	Non-Destructive Testing (NDT)	<input checked="" type="checkbox"/>	Spray Applied Fireproofing
<input type="checkbox"/>	Wood	<input checked="" type="checkbox"/>	Wood
<input checked="" type="checkbox"/>	Aluminum/Aluminum Welding	<input checked="" type="checkbox"/>	Aluminum/Aluminum Welding
<input type="checkbox"/>	Fiber Reinforced Polymer (FRP) Composites	<input checked="" type="checkbox"/>	Fiber Reinforced Polymer (FRP) Composites
<input checked="" type="checkbox"/>	Deep Foundations	<input checked="" type="checkbox"/>	Deep Foundations
<input checked="" type="checkbox"/>	Nonstructural Components, Supports and Attachments	<input checked="" type="checkbox"/>	Nonstructural Components, Supports and Attachments
<input type="checkbox"/>	Structural Elements and Connections	<input type="checkbox"/>	Base Isolators
<input type="checkbox"/>	Shake Table Tests	<input type="checkbox"/>	Dampers
<i>Tests and Special Inspections that are in the Agency's scope but are not listed above should be provided in the space(s) below.</i>			
<input type="checkbox"/>		<input type="checkbox"/>	
<input type="checkbox"/>		<input type="checkbox"/>	
<input type="checkbox"/>		<input type="checkbox"/>	





OFFICE OF STATEWIDE HEALTH PLANNING AND DEVELOPMENT
FACILITIES DEVELOPMENT DIVISION

List of Attachments Supporting the Agency's Approval (Check all that apply)

Yes	Enclosure Type
<input checked="" type="checkbox"/>	OSHPD Facilities Development Division (FDD) Payment Form (OSH-AD-367): http://oshpd.ca.gov/FDD/Forms/eSPForms/OSH-FD_367-FacDvmtDivPmtForm.pdf
<input checked="" type="checkbox"/>	DSA-LEA Laboratory Qualification as posted at DSA website: https://www.apps2.dgs.ca.gov/DSA/Tracker/ApprovedLabs.aspx
<input type="checkbox"/>	Latest Copy of DSA 100: LEA Program Application as Submitted to DSA
<input type="checkbox"/>	Latest copy of DSA 220: LEA Program On-Site Assessment Report
<input checked="" type="checkbox"/>	Latest copy of DSA acceptance (letter) of the Agency into the LEA program.
<input checked="" type="checkbox"/>	Current Accreditation Certificate(s) including List of Tests and Special Inspections for which the Agency is Accredited
<input checked="" type="checkbox"/>	Copy of Test Technician/Individual Special Inspector's License/Certification showing expiration date(s)
<input type="checkbox"/>	OPL Number for Conversion of OPL to OPAA only:
<input type="checkbox"/>	OPAA Number for Conversion/Renewal of OPAA only:
<input type="checkbox"/>	Other (Please Specify):
<input type="checkbox"/>	Other (Please Specify):
<input type="checkbox"/>	Other (Please Specify):
<input type="checkbox"/>	Other (Please Specify):

OSHPD Approval

(For Office Use Only)

Signature: _____

Approval Date: 10/28/2020

Print Name: Jeffrey Kikumoto

Approval Expiration Date: 10/20/2021

Title: Senior Structural Engineer

Condition of approval (if applicable):

